Forecast—Mostly sunny, a little cooler

(Details on Page 2)

The Daily Colonist.

Vancouver Island's Leading Newspaper Since 1858

Telephone—3-4111

* * *

11:30 p.m. to 8 a.m.

Circulation, 3-0725 — Sports, 3-7000

Editorial, 3-4509 or 3-8309

NO. 202—NINETY-SIXTH YEAR | VICTORIA, BRITISH COLUMBIA, SUNDAY, AUGUST 8, 1954 | 7 CENTS DAILY 10 CENTS SUNDAY | 54 PAGES

Camera Captures Bannister's Brilliant Finish

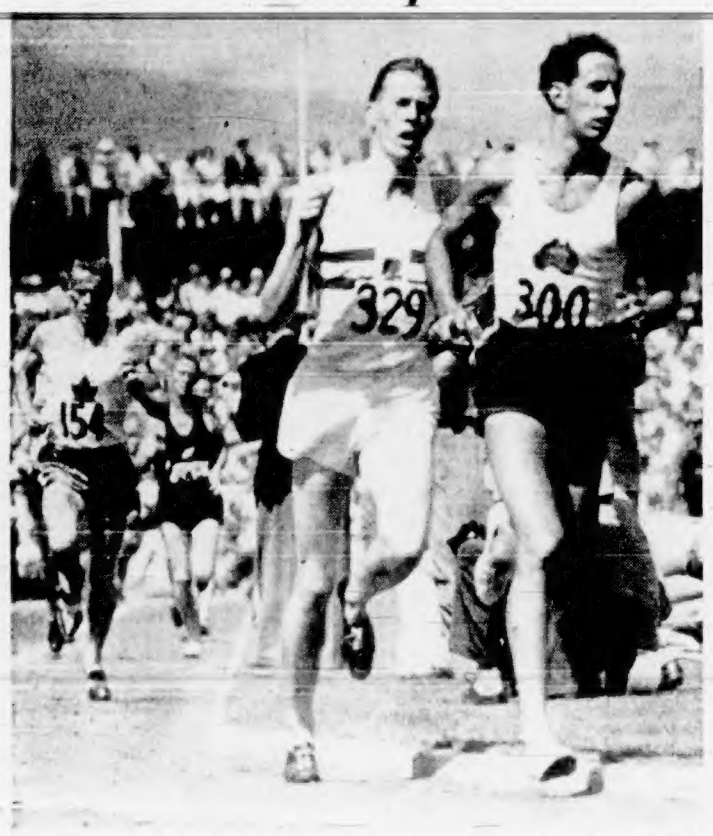

Speeding out of the fateful last turn, England's Dr. Roger Bannister, still a pace behind, starts the tremendous finishing kick that drove him to victory over Australia's John Landy in yesterday's miracle mile. Canada's Rich Ferguson is shown sticking close behind the Big Two to finish third and earn a place in the charmed circle of world's best milers.—(CP photo.)

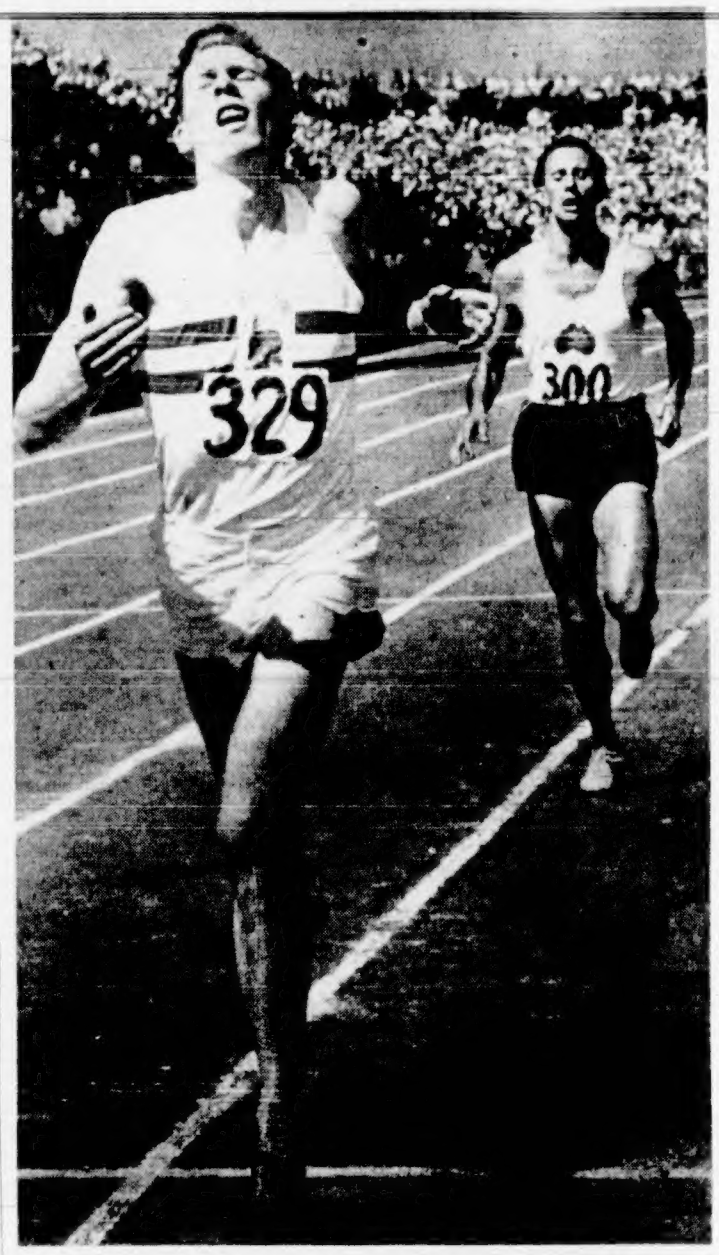

England's Dr. Roger Bannister, first man in history to crack the four-minute mile, did it again at Vancouver's B.E.G. yesterday. Here he's shown bursting the tape ahead of John Landy, holder of the world's record and the only other man to have run the mile in less than four minutes.—(CP photo.)

Bannister's Final Surge Wins Mile

Greatest Victory Of Empire Games

BY IAN GLENDAY
Colonist Staff Reporter

Dr. Roger Bannister, the 24-year-old Oxford medical graduate who became the first man to run a four-minute mile, gave England its greatest victory of the fifth British Empire Games Saturday and brought the mother country perhaps its greatest honor in track and field history.

Surging into the lead at the turn of the home stretch, 110 yards from the tape, the loose-jointed, angular Englishman won the "race of the century" in a thrilling duel with world record-holder John Landy of Australia, before an overflowing crowd of 35,000 at Empire Stadium.

The long-awaited highlight of these record-smashing games, the "miracle mile" lived up to expectations as both Landy and Bannister smashed the four-minute barrier for the second time in their brilliant careers.

Bannister, who was clocked in 3:59.4 at Oxford in May, ripped off a tremendous 3:58.8 mile Saturday. Landy, the long striding Aussie who holds the world record of 3:58 set at Turku, Finland, just over a month later, was timed in 3:59.6.

Although slightly overshadowed by these two performances, Rich Ferguson of Toronto, a 23-year-old University of Iowa student, turned in the fastest mile ever run by a Canadian, in finishing third in the time of 4:04.6.

MEMORABLE DAY

It was a fitting climax to what was easily the most dramatic day of the games and a day that will be hard to beat in track and field history from a competitive point. England, Australia and Canada wound up in that order in the unofficial total-point standing as well as in the mile.

Landy, who had been made a slight favorite, couldn't hold off Bannister's tremendous finishing kick. Before the race, the experts had agreed that if Landy held a good lead at the three-quarter pole it would be enough to offset the quiet-spoken Englishman's last-lap splurge.

The race went according to form in the early going. William Baillie of New Zealand and teammate Murray Halberg set the pace in the first lap but Landy moved into the lead at the 330-yard mark and was timed in 58 seconds over the first lap.

BIGGEST LEAD

Landy established his biggest lead, about 15 yards, over Bannister down the back stretch of the second lap but the English ace closed the gap to six yards at the half-way mark, which was reached in 1:58.

Bannister slowly drew closer on the third lap and was hard on Landy's heels as the field headed into the final quarter-mile. Then, he made his move, a little later than expected, to catch Landy at the turn of the home stretch and win going away by about four yards.

As he crossed the finish line, his face showing the tremendous strain of an all-out effort, he collapsed into the arms of English team manager Leslie Truelove while team-mates, photographers and officials crowded around him.

However, he quickly recovered and rushed over to shake the hand of Landy, who was slowly jogging down the track, his head bowed in disappointment.

Looking completely recovered and talking easily with reporters, Bannister said: "When my momentum carried me past him, I knew I should win. If the race had been slower, I would have been worried."

He said he wasn't as tired as when he first broke the four-minute mile but added that "conditions were tougher with a strong wind and I didn't have an opponent like John Landy. I was keyed up for this.

"PLANNED RACE"

Bannister admitted he ran a "planned race" and that "it went off about as I figured."

Asked if he could break Landy's time, he replied: "I hope now to get away from the obsessions of time. We all hoped to be the first to beat four minutes. Running against men is more important than running against time."

Landy was obviously disappointed but not downhearted. "When I looked back at three-quarters and saw Bannister so close, I figured it was just a matter of time."

Landy had glanced over his shoulder coming into the stretch and it was then that Bannister pulled into the lead for the first time.

Did he look over his shoulder to check Bannister's position? No, just to conform my worst fears," he said.

"If someone had told me I'd be able to run in front all the way and finish in 3.59, I'd have backed myself pretty heavily to win," he added.

(Continued on Page 6)

Greatest in History

B.C. May Never See Equal Of Stirring Empire Games

BY RAY BAINES
Colonist Staff Reporter

VANCOUVER—The greatest British Empire Games meet in history, and certainly Canada's greatest sporting week, is over.

British Columbia may never see anything like it again, certainly not for many years to come.

For two weeks before the games there was speculation in every conversation. For the past week people have talked of nothing else.

An unofficial estimate shows that about 150,000 persons have paid to see finest athletes of the British Empire and Commonwealth break records with easy confidence.

NEW ATTENDANCE MARK

Saturday 32,500 paid admissions were recorded at the huge new Empire Stadium, beating the 25,000 mark set at the colorful opening ceremony Friday, July 30.

During the week nearly 100,000 persons have entered the stadium turnstiles to see the track and field events. About 25,000 have witnessed the swimming events at the Empire Pool.

Another 9,000 have seen the cycling at the new track. 5,310 went to the wrestling and 6,000 to the boxing, 1,500 to fencing and 9,500 to the rowing events at the Vedder Canal course.

WIDE COVERAGE

Millions more have seen TV coverage of the B.E.G. throughout the exciting week and millions of words of newspaper copy and radio broadcasting have been carried to every part of the world.

More than 250 representatives of newspapers, TV, movie news reels and radio have gathered in Vancouver from a dozen Commonwealth countries and the United States.

MAY BE SUCCESS

While one B.E.G. official estimated that the Games committee would suffer a $100,000 deficit on gate receipts, others have denied it. One said last night he would not be surprised to see the Games "a financial success."

The B.E.G. has brought more than 800 representatives from 24 different Empire and Commonwealth countries, 650 of them competing athletes.

The athletes, of all colors and races, have been swamped with hospitality by Vancouverites. B.E.G. Federation secretary K. S. Duncan said it was "staggering" to see people fighting for the privilege of driving the athletes around Vancouver.

Yesterday's final day, of course, was a perfect climax to the week's events. The historic mile, the flashing 440-yard relay victory for Canada, the terrible drama of plucky James Peters' finish in the 26-mile, 385-yard marathon, the tense emotion of the closing ceremony, the color, the music, the gathering of nations—few will be privileged to see anything like it again.

In his closing words, Sir Arthur Porrit, chairman of the B.E.G. Federation, put it this way:

"These have been great games—great in size, great in standards of importance and, best of all, great in spirit."

Earlier he said that now the "last event has been run, the last jump jumped, there is a note of sadness—to part is to lose something."

The closing ceremony itself left many wishing that the games were just beginning. In retrospect they seemed somehow more important than they had while they were on. The real meaning and purpose of B.E.G. was never more apparent, never more felt than in those last few moments.

The lineup of 24 standard bearers in the infield, the placard bearers representing each of the nations—some of them little, almost unknown places—the dipping of the 24 flags in salute to Canada, the host country, all meant something more than just officialdom having its show.

When 35,000 people joined with His Royal Highness, the Duke of Edinburgh, to sing the B.E.G. "Farewell Song," they sang it with meaning. They were sorry to see the end of one of history's finest sporting contests—the departure of some of history's finest sportsmen.

Duke On Air

An hour-long broadcast, highlighting the Duke of Edinburgh reading the lesson at Vancouver's Christ Church Cathedral, will be heard over CBC this morning, starting at 9.

Atom Bill May Be Rejected

WASHINGTON (AP)—Senators critical of a compromise bill opening the atomic-energy file to private industry Saturday claimed growing support for a move to reject it.

They predicted that when the measure comes up in the senate there will be a short, sharp fight against revised patent sections, followed by a motion to send the measure back to a senate-house conference committee.

If the motion passed, senate conferees would be instructed to insist upon the original senate provision for 10 years of compulsory patent-sharing by companies entering the atomic power field.

The compromise bill eliminated that clause, while retaining a House provision granting exclusive patents on privately financed non-military developments.

Inside Today

	Page
Extra B.E.G. Highlights	3-6
Letters	8
On the Labor Front	14
A Padre in Print	14
Entertainment Parade	21
* * *	
Astrology	20
Bobby Sox	26
Classified	22
Comics	20
Crossword	20
Contract Bridge	20
Editorials	4
Financial News	7
Garden Notes	2
G. E. Mortimore's Column	2
Radio Programs	22
Social	16, 17, 18, 19
Sport	8, 9, 10, 11
Television	24
Theatres	21
Tom Taylor's Column	4

Odds and Ends from B.E.G.

Immigrant 'Games Crasher' Tried To Run in Marathon

By Colonist Staff Reporters

VANCOUVER—A Yugoslav immigrant tried to enter the British Empire Games marathon Saturday but got only as far as the starting line.

Victor Zajelinik showed up at the starting line in regulation green shorts and white jersey to take his place with the B.E.G. entries.

He forgot one thing—a number on his jersey. If he had thought of that he might have gotten away with his bold attempt to add his native country to the British Empire and Commonwealth.

When officials asked "Where's your number?" he became indignant and threw himself on the ground and pounded it with his hands like a fallen wrestler. He twisted around and turned a couple of backward somersaults to register his disappointment.

Officials patted him gently on the back and led him quietly from the field—after persuading him that he just wasn't eligible for the 26-mile run.

* * *

There are so many cars with "official car" on the windshield running around Vancouver these days that it was too much for one wag here.

His little Morris showed up on Vancouver streets Saturday prominently displaying a large sign which read "unofficial car."

* * *

An unidentified gentleman with the same disregard for officialdom won himself a seat in Empire Stadium with the help of an advertising gimmick.

A restaurant here called "The Steak House" has issued lapel ribbons similar to those worn by official press and committee personnel working for the B.E.G.

The restaurant's name is printed in the space which shows "press" or B.E.G. committee on the genuine article.

The chap is said to have walked into the stadium several times with his bogus credentials.

Then there's the story of the RCMP officer who "stole" a car last week.

The harassed policeman went to the car which he was using for official purposes while he was in Vancouver. The key wouldn't fit. So, he filed it a little to make it fit and drove off.

The embarrassed RCMP officer learned two things later. A car like the one he was to drive was reported stolen and his own was still parked on the street—a few feet from the spot he "stole" the other one.

* * *

Empire Stadium looked like a piece of tweed yardage in the sunny sections Saturday.

The color in the curve of human fabric was provided by hundreds of straw "coolie" hats—red, green, purple, yellow and orange—sold to both men and women who were not protected by stadium canopies from the blistering sun.

'Did Bannister Win?' Runner's First Words

VANCOUVER (CP)—Stanley Cox of England weaved into a telephone pole at the 23-mile mark of the Empire marathon Saturday, was knocked senseless for a moment and when he came to his first words were: "Did Bannister make it?"

Told that the great English miler had won, the badly-beaten marathoner commented: "God bless him."

He added: "I can't let England down. I've got to finish. Get the shoes off me. My feet are burning."

Cox was carried off in an ambulance.

Grotesque, Lurching Defeat

Agonized Marathoner Wrenches Hearts

By Colonist Staff Reporter

EMPIRE STADIUM, Vancouver—The painful, grotesque finish of England's marathoner James Peters made women cry and men feel like it yesterday.

It was probably one of the most terrible sights ever seen on a British Empire Games track, and perhaps on any international track.

After running three miles ahead of his nearest competitors for most of the grueling 26-mile, 385-yard race over Vancouver's paved streets, Peters fell, sick with sunstroke, into waiting officials' arms still 200 yards from the finish line.

Almost unconscious with pain and exhaustion, the plucky Briton fell, staggered, crawled and lurched over what he may have thought was the finish line.

Caught by the English team masseur, Peters was carried prostrate from the stadium on a stretcher. For many minutes there were reports that he was near death and that doctors were working to save his life.

Later the crowd heard from Shaughnessy Hospital, where he had been rushed, that he was "out of danger" and his condition was now "not serious."

While Peters staggered drunkenly, horribly, torturously along the track, crashing down into a twisted heap every few feet, women in the stands cried unashamedly. Others turned their heads away.

"I can't look," said one woman near this reporter. "It's horrible. Why don't they stop him?" She sat down and buried her face in her hands.

When the announcer said Peters had not finished the race, the crowd, moved by the display of sheer guts, booed loudly. It seemed the only thing to do when a man looked as if he was dying to win.

Later, when James McGhee of Scotland loped easily into the stadium and across the finish line to win the long race, the crowd realized even more that rules are rules. They also realized then just how bad a condition Peters had been in.

Even Johan Barnard of South Africa had to be carried to the victory ceremony stand on a stretcher to receive his third-place medal, although he appeared to cross the finish line with comparatively little effort.

One man commented that such punishment "was not sport." But whatever it was, it was one of the most incredible displays of courage ever seen on a track. **(See other stories, pictures on Page 3.)**

ALL ABOARD

With G. E. Mortimore

THE Empire Games are over. That congregation of athletes and officials, which seemed so large that it must be permanent, has begun to break up and scatter. The flags are down. Men are sweeping away the waste paper and the pop bottles.

At Empire Stadium, groundsmen are filling in the jumping pits with turf to make ready for the B.C. Lions' football games.

From now on, half the boys in the neighborhood will be little Bannisters and Landys. Perhaps some of the newspaper carriers will take the cyclists as their heroes and deliver their papers a little faster.

* * *

Men who puff when they run for a bus have become authorities on athletics. All kinds of new people are reading the sports pages. Even the conversation in the barber shop has acquired a healthy, outdoor flavor. In the old days, the only kind of talk you heard about races in the barber shop was speculation on the possible winner of the fifth at Belmont.

Now they talk about foot-races. I had my hair cut in a barber shop in Vancouver on the eve of the "Miracle Mile," and the barber could talk of nothing else. He never even got around to asking me whether I wanted a little left on the sides and top. He was too busy measuring Landy's chances against Bannister's, and running the race in advance, on his mental racetrack.

Lucky for the barber that today is Sunday. He'll have a whole day to figure out his alibis, and get his hindsight in working order, before he has to meet the customers.

And the Miracle Mile, and the Games in general, will supply all the barbers with thousands of customer-hours of sparkling conversation—a large enough store of emergency small-talk to last them a decade or more.

* * *

Ordinary people who attended the Games will carry a certain amount of prestige for the rest of their lives. Whenever discussion turns to sport, they can (with any skill) manage to steer it in such a way that they can observe: "Yes, but when I was at the British Empire Games . . ."

When a man uses this phrase, there is always the hope that the other people will fall into the mistaken belief that he was there as a competitor.

Failing that, he can often manage to put over the idea that he wasn't actually taking part in THOSE games, but was there as a retired athlete from the 1950 games, looking to see how the youngsters were getting along.

* * *

The games were held in widely scattered parts of Vancouver. So they helped even spectators to get in training. A spectator at the games had a fine chance to practice street car and bus-catching, jostling and elbow-jabbing in crowds, and climbing stairs to get to their seats—all solid physical exercise.

A spectator was able to put his patience to a severe test, and strengthen his moral fibre.

* * *

Young men and women of several colors and nations met on equal terms, judging each other only by standards of skill, wind and muscle.

The Games reminded us that we are still in the Commonwealth—a fact which the government at Ottawa has been doing its best to make us forget.

Yard After Wallaby

LONDON (UP) — Scotland Yard joined last night in the search for a gray Australian wallaby reported leaping toward London in 12-foot hops in a flight from Whipsnade Zoo.

A wallaby, the Encyclopedia Britannica says, is "a small kangaroo with a naked muffle." Webster's dictionary says a "muffle" is the end of a mammal's muzzle.

The three-foot wallaby started his freedom leap four days ago after escaping from the zoo in Dunstable Down.

He last was spotted by a surprised motorist near Colney Heath, heading toward London at 15 miles an hour with his standard 12-foot leaps.

At St. Albans the wallaby paused at Leonard Legerton's farm for a meal of shrubs and young corn.

A police alert was flashed through hamlets all the way to London, and Scotland Yard said "we have alerted our men."

Motor patrols which set out in search of the wallaby reported they had lost track of the meek-looking fugitive.

The police alert brought the natural inquiry just how one should go about catching a wallaby if one should come hopping along.

Youths Try Sniffing Gas

MASSILLON, Ohio (AP) —Eight youths were taken into juvenile court Saturday, charged with "sniffing gasoline," a practice which police said was intoxicating.

They admitted the sniffing led to vandalism including the destruction of property.

Seven of the group, all less than 17 years old, were released to their parents on probation.

Garden Notes

Hardy Thistle Falls to 2-4-D

BY M. V. CHESNUT, FRHS

Canada Thistle — (P.P., Victoria). This perennial weed, which is not Canadian at all but an invader from Europe, can be killed off by several sprayings with 2-4-D. If you can catch them just before they blossom, when the reserve food supply in the roots is at its lowest ebb, you can sometimes knock them off with a single spraying.

Use the 2-4-D in strict accordance with the manufacturer's instructions. I have known some gardeners to double the dosage in the hope of getting a quicker and more complete kill, but this doesn't work with the Canada thistle. It kills the top growth too fast, before the leaves have a chance to pass the poison on down to the roots.

* * *

Flowerless geranium—(J. L. K., North Vancouver). I believe the reason why your strong and healthy geraniums won't blossom is because you are too kind to them. If you grow these plants in a big potful of good soil, and keep them well fed and watered, they go all fat and lazy, producing lots of leaves and no flowers. Treat them rough. Don't feed them, keep them a bit on the dry side, and if they are indoor plants, use pots which are just a shade too small.

When geraniums are planted outdoors they should be put in on the slant, and the soil stamped down hard around their roots. At the same time, the tip of the plant should be cut off. When planted this way, on the slant, an upright-growing shoot will start from every leaf joint, and each of these will bear flowers.

* * *

Suckling Clover — (W.K.W., Victoria.) The little yellow-flowered creeping weed infesting your lawn is suckling clover. It is a tough little fellow, and difficult to eradicate with ordinary weed killers. The old-fashioned "lawn sand" which has been largely superceded by 2-4-D and the like is still the best bet against this weed.

The formula for lawn sand is three parts sulphate of ammonia, one part sulphate of iron, and 20 parts sand. Mix these thoroughly together, and apply evenly to the lawn at the rate of half a cupful to a square yard. The suckling clover will probably require three treatments before it finally packs up. Incidentally, the lawn sand is an excellent tonic for tired lawns, and will stimulate the growth and color of the grass while discouraging the clover.

* * *

Gladiolus Problems—(T.E.G., Esquimalt.) The brown tips of the leaves on your gladiolus are due to poor root action, caused by lack of water, unsuitable soil, or disease. All you can do is to keep them well watered, spraying or dusting regularly with DDT for thrips, and hope for the best. If the bulbs don't look normal when you life them in the fall, burn them immediately and plant your good corms in a different spot next year.

I don't know what causes that crinkling or curly ripple in the leaves, but it doesn't seem to be serious. It straightens itself out eventually of its own accord.

* * *

Quick-Growing Trees — (E.C., View Royal). I think you are making a mistake in selecting your shade trees on the basis of their speed in growing, for the faster they grow, the shorter their life, and the more trouble then entail in pruning. However, if you want a really fast one, plant Siberian Elm (Ulmus pumila). This one transplants readily when young, and grows quickly to its ultimate height of around 35 feet, but like all the elms, it is a surface rooter, impoverishing the soil for grass, and too easily blown over in a gale.

If you want something really beautiful, try planting three small silver birches in a triangle, only two feet apart. They will spread outward as they make height, forming a delicate and graceful pattern.

Public To See Navy In Action Wednesday

The navy will be on show next Wednesday and the public is invited to see it in action.

The eventful day will open at 10.30 a.m. with a sail-past of six ships of the Pacific Command Fleet of the Royal Canadian Navy, together with two visiting United States destroyer-escorts off the Dallas Road waterfront.

During the manoeuvre the warships will fire all weapons to seaward.

Commands from the ships of the fleet will be broadcast to a loudspeaker truck on the Dallas waterfront so spectators may hear them.

Senior ship in the line-ahead review will be the 10,000-ton cruiser HMCS Ontario, and other ships will be New Glasgow, Stettler, Sault Ste. Marie, Comox and James Bay and the United States ships Rombach and Brannon.

Balance of the navy day program will revolve around HMCS Naden and HMC Dockyard, which will be open to the public from 1 to 5 p.m.

Eight ships, including the U.S. destroyer-escorts, will be open for public inspection at the Dockyard, and the Ontario will be open for inspection at Naden.

At 1.30 p.m. on C Jetty of the dockyard, the dockyard detachment of the Naval Fire Service will display high-powered pumping equipment and other shore-based fire-fighting gear, and the naval fire tug will be seen in action in Esquimalt Harbor.

A naval Avenger aircraft, with which the RCN's anti-submarine air squadrons are equipped, will be on display on the cadet training establishment parade ground at the dockyard.

Also at the cadet establishment, at 1.30 and 3.15 p.m., the 40-piece band of the Winnipeg Corps of the Royal Canadian Sea Cadets will present concerts.

Personnel of the physical and recreational training centre will demonstrate the evolution of swimming from the early "dog paddle" methods to modern swimming and diving techniques.

This will take place in the Naden swimming pool from 1.30 to 2 p.m., and then navy "frogmen" of the explosive disposal unit will demonstrate the cutting of a simulated submarine net, box making, pipe fitting and other projects. Deepsea divers of the unit will present a continuous demonstration of underwater metal cutting and welding in the diving tank at the rear of Building 60 at Naden.

At 2.45 p.m. a simulated atomic bomb will be exploded, and personnel of the atomic, biological, chemical and damage control training centre and members of the medical branch will carry out decontamination procedure.

Wrens of the Pacific Command will present a 10-minute display of precision marching starting at 2.30 p.m. and 3.30 p.m. on the Naden parade square.

At 3 p.m. a frogman will swim out into the harbor to set a demolition charge to blow up a model ship.

The traditional Sunset Ceremony, performed by a guard and the Naden band, and a field gun competition between two teams from Naden will take place on the upper playing field off Colville Road at 4.30 p.m.

Sunset ceremonies will also be performed at the Legislative Buildings on Tuesday, Wednesday and Thursday evenings.

In the Naden seamanship training centre, displays of modern and old-time life-saving equipment will be shown, including inflatable life rafts, life jackets and Carley floats.

In the torpedo-anti-submarine training centre, a display of mines, torpedoes, paravanes and minesweeping gear will be shown, along with a demonstration of minesweeping techniques in a tank.

There will be a continuous display of training in the normal practices of machine-fitting, blacksmith, coppersmith and diesel shops, including thread-cutting, forging with a power hammer, metal-cutting and the making of a mold in the mechanical training establishment.

Visitors will be abe to see and use "walkie-talkie" radio sets.

Although not yet officially opened, the new naval maritime museum on Esquimalt Road at Signal Hill will be open.

At the dockyard, the torpedo shop, machine and boiler shop, electronics shop, gun-mounting shop, riggers' shop, shipwright shop and central victualling depot will all be open for inspection.

Short tours of Esquimalt Harbor in naval auxiliary craft will be available. Boats will leave from harbor craft floats in the dockyard and from the government jetty in Naden.

A continuous boat service will be provided for visitors wishing to travel between the dockyard and Naden.

Light refreshments will be served at nominal cost at canteens in both dockyard and Naden.

Special buses will be run by the B.C. Electric from Yates and Douglas to both Naden and the dockyard.

Look Out For Spies, Reds Told

WASHINGTON (AP) — Moscow radio says "the United States intelligence service" employs more than 100,000 "active spies and saboteurs."

And it passes these anti-spy tips on to Soviet citizens:

Don't be chatty. Stay sober. Keep official documents where they belong—in the office.

This information on espionage went out over the air waves recently, beamed from Moscow in the Russian language to Soviet Far Eastern provinces. It was put out strictly for home consumption, but U.S. listening posts picked it up and reported to Washington.

Officially it's devoted to two recent Russian booklets designed to inspire comrades everywhere to keep a sharp eye open for foes of the Communist state who may be lurking about in disguise.

POTENZA, Italy (AP) — Scores of residents of this southern town, hard hit by the earthquake of 1930, fled to the hills Friday night to sleep in the open after a noisy quake rattled their homes. There were no reports of casualties and there was little damage.

HEARING-AID OF THE WEEK

By B. S. H. TYE

"BE IN THE SWIM"

Best wishes to Florence Chadwick for the success of her swim from Victoria to Port Angeles. May she be the first swimmer to make the crossing, and on her first attempt.

If you have trouble hearing what other people seem to hear, try a PARAVOX all-transistor hearing-aid without obligation. Throughout the years Paravox Inc. has been first with many improvements in the hearing-aid field, and its distributors, the Victoria Hearing-Aid Co., 326 Yarrow Bldg., 625 Fort St., were the first to establish an office in downtown Victoria specializing in hearing-aids and the fitting of hearing-aids according to Audiometer Tests. "Be in the swim" with a Paravox.

Weather Forecast

August 8, 1954
(Government Forecast)

TODAY

Sunny with cloudy periods in the morning, a little cooler. Winds light, becoming westerly 15 in afternoon. Sunshine Saturday, 12 hours, 54 minutes. Precipitation, nil. Monday outlook little change.

RECORDED TEMPERATURES

High Saturday	69
Low Saturday	51

FORECAST TEMPERATURES

High Sunday	65
Low Sunday	52

SUNRISE AND SUNSET
Sunrise — 5.07 | Sunset — 8.43

West Coast of Vancouver Island—Cloudy with sunny periods in afternoon. Occasional light drizzle in early morning. Not much change in temperature. Winds light. High at Estevan Sunday 60. Monday outlook sunny periods.

East Coast of Vancouver Island — Cloudy and clearing about noon. Cooler. Winds light. High at Nanaimo Sunday, 68. Monday outlook, little change.

TIDES AT VICTORIA
(Pacific Standard Time)

	Time H.M.	Ht. Ft.	Time H.M.	Ht. Ft.	Time H.M.	Ht. Ft.	Time H.M.	Ht. Ft.
8	4.58	3.8					19.55	8.8
9	5.43	3.2					20.40	8.9
10	6.26	2.6	17.59	8.8	18.26	8.7	21.43	9.1
11	7.08	2.4	17.57	8.6	18.57	8.5	22.58	9.1
12	7.46	2.0	17.30	8.3	19.28	8.1		
13	0.02	8.2	8.15	1.9	17.25	8.1	20.14	7.8
14	1.01	8.1	8.50	2.0	16.21	8.0	20.50	7.6
15	1.59	8.0	9.23	2.4	16.20	8.2	21.47	6.9
16	2.59	8.3	10.01	3.1	16.43	8.4	22.38	6.5
17	4.05	7.9	10.37	4.0	17.10	8.7	23.31	6.7
18	5.13	7.3	11.13	5.0	17.40	9.0		
19	6.28	4.0	6.38	8.8	11.47	9.0	18.09	9.3

TIDES AT POINT ATKINSON
(Pacific Standard Time)

	Time H.M.	Ht. Ft.	Time H.M.	Ht. Ft.	Time H.M.	Ht. Ft.	Time H.M.	Ht. Ft.
8	6.46	4.9	14.39	12.3	19.15	11.6	23.39	12.8
9	7.39	4.9	15.46	13.0	20.35	11.6		
10	8.27	4.7	8.27	3.7	16.38	13.3	21.56	11.4
11	1.24	12.8	9.19	3.2	17.30	13.9	22.57	11.1
12	2.10	12.9	9.53	2.7	17.59	14.2	23.44	10.8
13	3.14	12.7	10.32	2.5	17.57	14.4	23.21	9.9
14	4.09	12.1	11.11	2.6	18.22	14.6	23.58	9.0
15	5.04	11.3	11.58	3.1	18.47	14.7		
16	6.39	7.8	0.02	13.0	12.29	3.0	19.12	14.8
17	1.20	8.7	7.04	12.8	13.07	3.5	19.40	14.9
18	2.06	9.3	8.10	12.6	13.49	4.0	20.06	14.9
19	2.53	6.8	9.21	12.4	14.32	4.3	20.40	14.8

SAANICH INLET
To determine tides in Saanich Inlet area: For higher high water deduct 14 minutes; for lower low water deduct 15 minutes; for half-tides (those other than highest and lowest) deduct 33 minutes.

COWICHAN BAY
To determine tides in Cowichan Bay area: For higher high water deduct 14 minutes; for lower low water deduct 35 minutes; for half-tides deduct 33 minutes.

TEMPERATURES
(To 4.30 P.M.)

	Min.	Max.	Precip
Halifax	53	72	
Montreal	61	76	.03
Ottawa	59	79	
Toronto	56	80	
Winnipeg	61	74	
The Pas	45	68	.45
Regina	49	76	
Saskatoon	49	66	.09
Prince Albert	57	69	.22
North Battleford	56	64	.46
Lethbridge	47	77	
Calgary	45	71	---
Edmonton	50	73	---
Kimberley	45	74	---
Crescent Valley	45	66	---
Kaslo	53	85	---
Grand Forks	54	87	---
Kamloops	50	80	---
Penticton	52	88	---
Vancouver	53	78	---
Prince Rupert	54	64	.41
Prince George	40	74	
Whitehorse	52	78	.02
Seattle	49	74	---
San Francisco	49	66	---
Los Angeles	55	77	---
Chicago	65	81	---
New York	67	88	---

Mendes-France Asks Support For Reforms

PARIS (UP)—Premier Pierre Mendes-France formally requested the national assembly Saturday to vote confidence in his slow-motion program for re-establishing a healthy economy in France.

The vote will come Tuesday, and there appeared little doubt the energetic premier would win the test.

Mendes-France's economic and financial projects aim at expanding France's industrial capacity and putting her back into the international markets. Key points are wage adjustments, housing and reconversion of war factories.

Mendes-France told the assembly he has no intention of "upsetting the economy suddenly" and that his program will succeed only "if it is pursued for many years."

The premier wants a blank cheque from the assembly to streamline the French economy to the extent that it will depend less on U.S. financial aid.

The assembly's finance commission has agreed to give Mendes-France wide powers, providing no modifications are made in the budget for 1955.

Previously the commission wanted to limit Mendes-France's powers to December 31 but extended it three months with the "no modifications" stipulation.

Pastor Charged With Desertion

BRAZIL, Ind. (AP)—A pastor's wife swore out a warrant against her husband Saturday and charged him with deserting his pulpit, wife and little son to run off with a 'teen-age girl in a sporty red convertible. Mrs. Buford Blair said she saw her husband drive off with the girl.

The Husband Who Wasn't There

BY WILLIAM G. BOGART

(Copyright, 1954, William G. Bogart. Illustrations copyright, 1954, King Features Syndicate, Inc. Distributed by King Features Syndicate.)

I went out of the office thoughtfully. I was puzzled.

The big jailer was still there. He grinned. "Your keys are in your car parked out front." He motioned toward the front stairs that led out of the building. "So long, pal," he said.

I wondered if he would point me out to someone else who was going to tail me. I drove directly to the hotel parking lot.

A shower and breakfast made me practically well again. The back of my head was sore but there were no cuts. The left side of my jaw felt pushed out of line and was going to be stiff for a while. The white linen suit could do with a pressing, but it would pass. I checked through my pockets to make sure I had everything. Nothing in my wallet had been taken.

Naturally they'd seen the private eye's license. Perhaps that's why Chief Wm. B. Botts had been lenient. Or maybe he also knew I had once been connected with the D.A.'s office back in the city.

I remained puzzled, however, until I discovered that the slip of paper containing Louella Townley's address was missing from my left pocket, where I had put it last night. Then things began to clear.

Either Tony Valenti or the police chief had found that piece of paper. Either would have informed the other. And one of them wanted to know what my connection was with the wife of Dave Townley.

For some reason I had been let off too easily by the chief of police. Valenti's orders? Possibly. What was their game? What did they want? If I knew the answer to that one, perhaps some of the mystery around Dave Townley's disappearance would be cleared up.

The telephone rang. The voice was pleasant, and ordinarily it would have been a nice voice to listen to. But I winced. It was Velma.

"I've got to see you. May I come to your room?"

"You'd better not," I told her quickly. "I think I'm being watched. They'll tail you from the lobby."

"I'm not in the lobby. I'm upstairs in my room. The floor above you."

"Look, duchess—" I started.

But she said, "I'm coming down," and hung up.

It wasn't a minute later that she knocked softly, then walked in. She must have used a stairway, for there'd been no sound of the elevator door opening or closing.

Velma looked just as good in the daylight as she had the night before. Her green eyes were a shade lighter but her face was troubled.

"You're all right? You're not hurt?"

"Only my feelings, duchess. I spent the night in the bastile."

She nodded quickly. "I heard. They've let you go?"

"The chief practically kissed me good-by."

"You've got to get out of town. You mustn't stay here."

"Why, duchess?"

She shook her blonde head.

"Don't ask me," she blurted. "I don't know."

I said, "Has it anything to do with David Townley?"

She stood very still, her eyes blank green pools. I added, "What is it about Townley?"

Slowly, she moved her head back and forth. She stared at me almost vaguely and murmured, "He asked me about Townley last night, after they had taken you into town. They found a piece of paper and address you had in your pocket. He wanted to know if you had asked questions about Townley. I told him no."

"Why did he ask it?" I demanded.

"Please . . ." She shook her head again. "I told you I don't know." Her eyes came up and pleaded. "I only know that you're in danger. I can feel it. That's why."

"Look, pet," I said quietly, "I'm in a dangerous game. I'm used to trouble. So don't fret about me." I took her arms—she was trembling a little—and guided her to a chair. "But you can help me. Tell me about this Dave Townley."

"Up until a week or so ago he came to the club regularly," she admitted without any hint that she was trying to cover up anything. "He seemed to have plenty of money. I heard he lost $50,000 one night."

"How long ago was that?"

"About two weeks ago." A distant thoughtfulness climbed into her troubled eyes. She stood up stiffly. "I'm afraid," she said very softly.

I patted her shoulder. She didn't look like a girl who frightened easily, but nevertheless she was afraid. I led her toward the door.

She paused. "What are you going to do?"

"That's something I've got to think about, pet. But don't worry about little Steve." I remembered something. "You live right here at the hotel?"

She gave me the room number on the floor above, then she left.

I thought perhaps Louella could add something to it. I didn't need the address that she'd handed me in Chicago last night. It was filed away in my mind. I got the car and drove out there to the lake again.

(To Be Continued)

Missing Boy Returns Home

A 13-year-old Chemainus boy who disappeared from his home Monday returned home soon after, RCMP reported yesterday.

Darryll Cave was away approximately 24 hours, according to the report, but police had no details of his travels.

All police forces in Greater Victoria had been alerted to watch for the youngster.

ONLY THE AMAZING NECCHI
Gives You Wonder-Wheel Sewing
Necchi-Matic New Showing
A. E. TAYLOR & CO.
818 FORT Phone 4-3062
RENT A SEWING MACHINE BY THE WEEK OR MONTH

IT'S ALL RIGHT IF IT'S A FISH!
But NOT if Anyone Else Gets Away With Your Tackle
ALL Forms of Insurance
FIRE AUTO MARINE CASUALTY LIABILITY BOILER EARTHQUAKE PLATE GLASS LIVESTOCK
Robbery of your fishing tackle could rob you of your summer fun. We offer protection against such a risk, loss by fire or theft of your favorite fishing tackle or camera.
RITHET CONSOLIDATED
Serving Victoria 83 years. 706 Fort St.

Diamonds are our business
THE PURCHASE OF A DIAMOND RING IS A LIFETIME EVENT
Many years of pride and satisfaction you will receive from the selection of your Diamond Ring from Little & Taylor's fine display.
LITTLE & TAYLOR
Registered Jewellers — American Gem Society
1209 DOUGLAS ST. (Scollard Bldg.) Phone 4-5812

it's LUCKY . . .
when good friends get together
". . . HAPPY IS THE HOUSE THAT SHELTERS A FRIEND"
'Twas a wise man indeed, who made this observation. And wherever there's a gathering of good friends at home, LUCKY LAGER is their first choice for light, zestful refreshment. It's always LUCKY when good friends get together, so always have plenty on ice and in reserve. Use the convenient, free home delivery service to order several cases at a time.
FOR FREE HOME DELIVERY CALL 4-4179
LUCKY LAGER
LUCKY LAGER BREWING CO. LTD.
"A British Columbia Industry"
This advertisement is not published or displayed by the Liquor Control Board or by the Government of British Columbia.

England Scores Games Victory By Big Margin

VANCOUVER (CP) — England won another four gold medals Saturday to finish top of the unofficial 1954 British Empire Games championships with 514½ points. The defending-champion Australians were second with 363¾.

The Englishmen scored heavily Saturday in the mile of the masters, with Roger Bannister beating Australia's John Landy, the men's mile relay, men's pole vault and cycling road race to run up their total. Actually they won the mythical title Friday night because the Australians had no hope of catching them.

It was England's second victory since the games started in Hamilton, Ont., 24 years ago. She last won it in 1934. The Aussies took it in 1938-50, after Canada won it in 1930.

This time Canada was third with 339 points. South Africa was fourth with 260¾ and New Zealand fifth with 164¾. The other countries were far behind. Only four of the 24 participating countries failed to score — the Bahamas, Bermuda, India and Fiji.

Final Standings

VANCOUVER (CP)—Final standings in the 1954 British Empire Games on a basis of 10, 5, 4, 3, 2, 1 for the first six places:

England	514½
Australia	363¾
Canada	339
South Africa	260¾
New Zealand	164¾
Scotland	103½
Northern Rhodesia	55¼
Wales	46
Nigeria	40
Pakistan	36
Southern Rhodesia	35
Trinidad	33
Northern Ireland	30
Jamaica	19
Hong Kong	10
Kenya	7
Uganda	6
British Guiana	6
Barbados	5
Gold Coast	5

Gold Medal for Dream Mile

Dr. Roger Bannister of England, champion miler, bends to receive his B.E.G. gold medal from Earl Alexander while John Landy of Australia, second, and Rich Ferguson of Canada, third, wait their turns.

Royal Spectator Says 'Thank You, Vancouver'

BY RAY BANES
Colonist Staff Reporter

EMPIRE STADIUM, VANCOUVER—His Royal Highness the Duke of Edinburgh thanked Vancouver Saturday for the British Empire Games, speaking "as a spectator—one of the many thousands."

The most important of the 35,000 spectators who jammed into Empire Stadium to see history written in the record books, the duke thanked also the athletes "who have come here to compete in the true spirit of sportsmanship."

"You have often been told," he said to the rapt crowd of thousands, "we are a family of nations. Now I am sure everyone who has lived in the athletes' village will be able to go home knowing we are a family of nations."

Showing keen interest in all the events His Royal Highness earlier paid a visit to the infield where he spoke to several of the pole-vault competitors.

One was Canada's Bob Adams, who came into the stadium wearing a "zorch" hat. The duke showed some curiosity about the wide-topped lid and laughed when Adams let him examine it.

Before leaving the infield for his seat in the royal box, the duke inspected the Seaforth Highlander guard of honor, drawn up in bushies, scarlet jackets and kilts. The pipe band [illegible] and played during the inspection.

SITS WITH PREMIER

During the events the duke sat, sometimes slouched casually with both feet on the rail, next to Premier W. A. C. Bennett.

During the solemn moment of the official closing the duke stood and sang the "farewell song" with the other thousands of moved spectators.

Once in a particularly solemn moment of the impressive ceremony he looked around quickly, seemingly annoyed, when a too-enterprising 10-year-old program hawker cried, "Programs, souv'neer programs — 50 cents." When His Royal Highness saw the age of the over-ambitious merchant he turned back, suppressing a grin.

He laughed heartily with the crowd when Mayor Fred Hume did a little Vancouver boosting during the closing ceremony speech. Having thanked everyone from His Royal Highness down to the last usher, Mayor Hume tried to convince the unbelieving throng that Saturday's bright, hot weather was "a typical Vancouver August afternoon."

Mayor Hume referred to the [illegible] in the Commonwealth."

When he left the Vancouver Hotel in the morning and returned in the evening the duke, who has become Vancouver's favorite VIP during the past five days, was greeted by the usual throngs in the lobby.

'HAVE YOU SEEN HIM?'

"Have you seen him yet?" is the most common question among Vancouver's female population. When they do see him, the reaction almost always is favorable.

"He's real pretty," said one star-struck young lady from San Francisco when she saw the now-famous royal profile.

Earlier Saturday the duke officially opened the new children's health centre at Vancouver General Hospital. Before declaring the new centre open and inspecting its gleaming interior he spoke briefly to the crowd outside—including the centre's nursing staff.

SIMPLE WORDS

In simple words he congratulated "all those who worked to bring this centre to completion" and then added that "I wish all the children who have to come to this centre a quick recovery and a happy future."

He was presented with gifts for his own children from two patients of the health centre. One was 13-year-old Carol St. Jean from Coalmont, B.C., who had 55 operations and 11 skin graffs following a severe burning last September. Carol saved the lives of the children for whom she was baby-sitting and suffered near-fatal burns herself.

The other gift was presented by Glen Blake, 7½, who underwent a heart operation in February and was saved from what might have been a fatal condition.

His Royal Highness was met at the hospital by Dr. Norman Mackenzie, president of University of British Columbia, and conducted on a tour of the wards by Dr. J. F. McCreary, pediatrician in charge of the new centre.

Seeing-Eye Dogs Poison Victims

MINNEAPOLIS (AP)—Eight dogs trained to lead blind persons died Saturday and eight more were near death after eating poisoned wieners thrown over a kennel fence during the night. Eighteen others were less seriously ill.

The dead dogs were valued at $15,000.

John L. Sinykin, who had trained 800 dogs for the blind in the past 18 years, wept when he was called to the kennels after the poisonings.

INHUMAN ACT

"This is the most inhuman act I've ever seen," Sinykin said bitterly. He clutched the dead body of his prize dog, Sir Lancelot, a national champion valued at $2,500.

The dogs were in an open-air, fenced-in area of the kennels. Thirty more were inside kennel buildings.

Among the dead were two females expecting litters within a week. They were each valued at $1,600.

Sinykin is training director for the Master Eye Foundation of America, a non-profit organization which breeds, trains and provides German shepherds to lead the blind, "without regard to race, creed or color . . . and without cost to the blind."

U.S. Failing, Rhee Warns

SAN FRANCISCO (UP)—President Syngman Rhee of South Korea said Saturday the United States, so far, is failing in the fight against Communism.

The 79-year-old ROK leader bluntly warned the American people "to stand up and fight the Communists before they get to the very shores of the United States."

Timing Devices for Dream Mile Removed All Chance of Error

(The following was written for the Associated Press by H. D. Thoreau of the University of Southern California, a recognized track authority).

BY H. D. THOREAU

VANCOUVER (AP)—Landy, Bannister and friends were plocked by $8,000 worth of certified, verified, checked and rechecked timing devices when they took off on their long-awaited mile duel Saturday. And when the time was announced it was no guesswork.

Twenty-five stop watches and a crew of Swiss technicians watched their operation.

They have been timing track, swimming, cycling and rowing races, as well as the other varied timing needs of weightlifting contests and boxing, wrestling and fencing matches.

Saturday they assembled all their electronically-operated timers at Empire Stadium for the final day of the games.

On the mile itself the watches were used as follows: Four on first place, three on second, three on third and one each on the remaining five places. In addition there were three separate watches 120 yards down the track at the 1,500-metre mark in case a world record should be set at that point in the race.

There were three watches on Toronto's Dick Ferguson in event of a Canadian native record such as Richie set in running 4:07.8 for second in the first mile preliminary Thursday.

All watches are $500 pieces of intricate mechanism operated by hand.

In addition a battery of electronically-operated watches was mounted in a row of cabinets.

The starter's gun was wired to the cabinets and started the watches automatically when he fired. Another wire went from each watch to a timer on the finish line who pushed a plunger as his man crossed the line, stopping one of the watches.

This system is official only for rowing. The times taken at the track were for research and comparison purposes.

The timers also had a photo-finish camera which photographed each man in succession as he crossed the line. This was used as an aid to the judges. It separates men who finish as little as one two-hundredth of a second apart.

Lad Abducted By Accident

BETHLEHEM, Pa. (AP)—Four-year-old Bruce Parker, victim of an accidental abduction that lasted more than 36 hours, was reunited late Saturday with his joyous parents, unharmed and none the worse for his mysterious disappearance.

"My name is Bruce Parker. I'd like some orange juice," the blond child told Edward Diehl who found him.

"I didn't even cry. I'm ready to go home," he chattered later at a state police substation.

MOTHER THANKFUL

"Thank God, thank God," sobbed his mother, Mrs. Hilda Parker as she hugged and kissed her only child.

They returned later to their modest home on Monocacy Street. The boy's father, Albert, 35, is a machinist's helper. The family lives in a quiet neighborhood of this eastern Pennsylvania steelmaking city.

Bruce disappeared Thursday night while his mother and his aunt, Mrs. Margaret Haas, shopped for food in a supermarket at nearby Allentown. They had left Bruce in the car and the ignition keys in the lock.

Apparently police said, a car thief saw the ready-to-go auto, climbed in and drove away without knowing of the boy passenger asleep in the back seat.

Bruce didn't know anything about his kidnapping, either.

He was found shortly before noon in the abandoned car, parked along a dirt road three miles from Lehighton and about 20 miles north of Bethlehem.

Former Minister Appeals Sentence

KINGSTON, Jamaica (Reuters)—Lester Simmonds, former Jamaican minister of education, Saturday filed an appeal against the sentence of 15 months' imprisonment passed on him last month for conspiring to communicate secret information to "persons unknown."

AUGUST SALE
now at
Standard Furniture

OPTOMETRIST
609 FORT ST.
Norman S. Cull
PHONE 3-6062
FOR APPOINTMENT

Body of Emilie Dionne Goes Home Where Four Bereaved Sisters Wait

MONTREAL (CP)—The body of Emilie Dionne went back Saturday to the home she left less than two months ago to help nurse the aged residents of a hostel at Ste. Agathe in the Quebec Laurentians.

There, waiting for her, were her four quintuplet sisters who amazed the medical world and made the little village of Callander, Ont., famous 20 years ago when they survived their rare birth.

The body left Montreal early Saturday afternoon, about two hours after Dr. Rosario Fontaine, a provincial medico-legal expert, declared that Emilie succumbed Friday to an epileptic stroke, brought on by glandular disorders that created a congestion of the lungs.

CLOSE SECRET

He also said Emilie was subject to epileptic attacks for "some time," although it was a closely-guarded secret until her death.

He said it was not unusual for persons Emilie's age to die from the illness.

Emilie's sister, Mrs. Rose Girouard, and her husband waited in a room in the dreary morgue while the autopsy was performed in the basement.

The body was then moved to a private funeral home, then the coffin was carried to a hearse for the trip of more than 300 miles to Callander.

SISTERS SEPARATED

The quintuplets were practically inseparable through the first 19 years of their lives. But when Emilie died at St. Agathe, 45 miles northwest of Montreal, none of her sisters were near.

Death came quickly. Thursday afternoon she was with a group praying before a statue of the Virgin Mary on the grounds of the hostel.

Late in the afternoon, a neighbor saw the group going on a picnic.

"I noticed Emilie when she left and returned with them," said Ernest Guay, who operates a post office across the street from the hostel. "They were talking and laughing. She seemed to be enjoying herself."

Thursday night she suffered a stroke. She recovered, then suffered a second stroke.

By early Friday morning, she appeared to have recovered again, but died after a third seizure.

One of the few persons outside the hostel who came to know Emilie was postmaster Guay.

"Every day she used to walk down the path and come in for her mail," he said. "She didn't say much. She was very shy, but she always smiled.

"I had four letters for her here when she died."

In Sudbury, Ont., the woman who was the nurse of the Dionne quintuplets until they were six said yesterday that Emilie had been a strong girl and "the jovial tomboy of the five."

Mrs. Charles MacMillan of Sudbury, the former Molly O'Shaughnessy, said Emilie had suffered a streptococcus infection at the age of three.

Mrs. MacMillan said: "I nursed her through that illness and was isolated with Emilie for four days at that time.

"Emilie was always perfectly healthy with the exception of that illness and a strong little girl and a grand personality. She possessed a dry wit the others didn't have."

In Haliburton, Ont., Dr. William A. Dafoe, Toronto surgeon and brother of the late Dr. Allan Roy Dafoe, said yesterday he made a close study of the Dionne quintuplets until they were six and found their development "near perfect."

He was associated with his brother during the quintuplets' early years and kept medical records of their progress. He also took part in consultations with child specialists.

Dr. Dafoe said he was surprised and shocked to learn of the death Friday of Emilie Dionne at 20.

"It is most unusual for a person so young to die so quickly," he said. "It would appear to be something obscure."

EDINBURGH, Scotland (Reuters)—The Dowager Duchess of Buccleuch, mother of the Duchess of Gloucester, died here Saturday night. She was 84.

The dowager's husband, the seventh Duke of Buccleuch, died in 1935, and she spent her widowhood at the ancient family seat near Hawick, on the border between England and Scotland.

Before her marriage in 1893, she was Lady Margaret Alice Bridgeman.

Death Cause Disputed

CHICAGO (UP) — The National Epilepsy League said last night that Emilie Dionne "could not" have died of epilepsy.

Reports that Miss Dionne died in such a seizure have caused unwarranted and unnecessary fears among parents and children suffering from the attacks, the league said.

"Whatever the cause of death in the case of Emilie Dionne, it was not epilepsy," said Ben H. Gray, the league's national director.

The only way in which an epileptic can die as a result of the disorder is if he falls or is otherwise injured while in the throes of a seizure, Gray said.

However, he added, epilepsy can result from other causes, such as strokes or apoplexy, which can themselves cause death.

MORRIS MINOR
From as Low as $1495
BRITISH AUTOMOBILE CENTRE 971 Yates

NOTICE ● CAMPERS
NEW LOW PRICE ON TENTS!
Tents and Camp Cots for Rent
Largest Stock of Camp Equipment in Town
Coleman and Primus Stoves and Lanterns
Nesting Sets - Refrigeration Cases
See Our Large Stock of Garden Furniture
F. JEUNE & BRO. LTD.
Canvas Goods—Est. 1886
570 JOHNSON STREET 4-4632

not 3 but 4 yrs. old
Rock Mount
SPECIAL OLD $3.55
CANADIAN RYE WHISKY plus tax
This advertisement is not published or displayed by the Liquor Control Board or by the Government of British Columbia

good records are meant to be beaten

THE INFANTILE DEATH RATE in the United States is very low. From 1934 to 1936 we ranked seventh in the world, led only by New Zealand, Holland, Australia, Norway, Switzerland, and Sweden.

Yet 70,000 infants die annually in the first month of life, and 53,000 more from the second to the twelfth month. How many of these precious infants might have lived had their mothers had adequate prenatal care under the direction of a competent physician?

It is now up to the mothers to take advantage of the knowledge and skill of the physician during the trying months of pregnancy. We are ready to supply the needed dietary supplements and other medication ordered by your physician.

McGill & Orme LIMITED
PRESCRIPTION CHEMISTS
FORT AT BROAD 4-1196 4-2222 DOUGLAS AT VIEW

August
FUR SALE
Continues . . .

As for 43 years, "FUR SALE" at Mallek's means the finest furs and the greatest values in Victoria. It's true whatever your choice this season . . . Cape, Jacket, three-quarter-length or full-length coat. Enjoy the amazingly values offered now!

FOUR WAYS TO BUY:
1. Lay-Away
2. 30-Day Charge
3. Budget Terms
4. Cash

Free Storage Until Fall

SUMMER CLEARANCE
It's the final wind-up of balance of summer stock of COATS, SUITS and DRESSES.

Mallek's 1212 DOUGLAS ST.

1858 **The Daily Colonist.** 1954

AN INDEPENDENT NEWSPAPER, THE ORGAN OF NO CLIQUE OR PARTY

Published at 2631 Douglas Street, Victoria, B.C.

SETH HALTON, Publisher — SANDHAM GRAVES, Editor-in-Chief

Subscription Rates: Carrier delivery in city $1.50; carrier delivery in country $1.25. Mail Rates: Canada, Great Britain and possessions, Yukon Territory one month $1.25, three months $3.50, six months $7.00, year $13.00. United States $1.25 per month, other countries $2.00 per month. Authorized as second class mail, Post Office Department, Ottawa.

SUNDAY, AUGUST 8, 1954

World Citizen

By David Low

The Juan de Fuca Swim

IF careful preparation and training, coupled with endurance and courage, can do it Miss Florence Chadwick has a good chance of adding another long distance swimming trophy to her already imposing collection. In less than 24 hours from the time this will appear, if present plans hold she will have committed herself to the attempt. It is perhaps needless to say that the goodwill of Victoria will go with her and will pull for her success in what, without any embellishment, can only be an arduous, long grind against wind and tide in bitter cold water.

Miss Chadwick is engaged in the first really prepared attempt that has ever been made to swim the 18.3 miles between fixed points in Victoria and Port Angeles. The test involves many long hours in the water, the drift from not one but two tides, the possibility (remoter in August than in other months) of a cross chop between wind and water currents, and a finish within the shifting influence of glacial waters from the Olympic Mountains near the American shore. The distance and the discomfort are thereby increased, so that under the most favorable of conditions swimming the Strait of Juan de Fuca is an epic undertaking.

There is good reason to believe that this is why Miss Chadwick has taken it up. The challenge beckoned. Whether she wins or loses in Monday's attempt, she has left no stone unturned to prepare herself for the big task. The event has drawn world-wide attention, and there is little doubt that the Strait of Juan de Fuca with all of its hazards will focus swimming interest for some time to come. If Miss Chadwick should be the first to traverse the tricky waterway in this, a first try, she will earn that distinction through her courage and high resolve. Victoria's best wishes will go with her every foot of the way.

Commonwealth Youth Tour

IT is a happy circumstance which will bring 80 delegates of the Commonwealth Youth Movement to Victoria tomorrow for a brief stay. They will hold a parliamentary-style conference in the Legislative Assembly Chamber, be entertained provincially and at Government House and witness both citizenship and naval displays in a four-day initial tour. Most of the young visitors were gathered at Vancouver for the British Empire Games, and this interlude will be their opportunity to meet as a group and conduct their business.

Young men and women from British lands on three continents will be included in the party; some of whom will return shortly to their homes, while the rest will visit Nanaimo for a short tour of Vancouver Island industrial and other operations. The official business, however, is confined to the Movement's own conference, in Victoria's legislative setting. British Columbia leaders will welcome the delegates, distinguished speakers will address them, and in true parliamentary fashion they will work at their "order paper" until it is cleared.

It was a fortuitous conjunction of circumstances which will bring the Commonwealth group to Victoria in time for the citizenship ceremony. The two ideals go together, because to be a citizen of Canada means that one is also a member of the Commonwealth with its vast world-wide influence. As the capital city of British Columbia, Victoria has a genuine interest in the occasion, and has already volunteered its homes as billets to the overseas members of the visiting party.

Synthetic Precedence

IT is apparent that the precedence given the recently formed Canadian Guards Regiment did not go down well with the rest of the army. That is not surprising. Military distinction does not come by stroke of pen but through performance in the field. Units which have a lengthy and proud battle record do not take kindly to relegation below an untested and unproved formation.

In point of fact military precedence usually stems from date of inception, which put the Guards in last place. The colloquial term "crack" attached to the names of well-known regiments derives from, fame earned on active service; it could scarcely be otherwise if the term is to have any validity. Some of the Guards battalions were created out of exisiting regular units which had won deserved encomium, but that is another matter. As a regiment the Guards' quality is as yet unknown.

The Canadian Guards were formed obviously for two reasons; in an attempt to stimulate recruiting—and in the mistaken idea that the Canadian Army needed a specially ceremonious formation. One does not doubt that when a call comes the Guards will live up to the best fighting tradition, but meanwhile the precedence granted them is synthetic. Regimental names and honors are precious to units which have earned them, and it is no wonder that the older and illustrious regiments of the Canadian Army resent having their status usurped. One does not know where else such a military bloomer would be committed.

Island Editors Say

World Refresher

Result of the coming vote on a permanent water supply for Maple Bay should be unqualified affirmative for the project. The plan is to bring water from near by Quamichan Lake.

In the general picture the Maple Bay by-law is only a very small matter. It means, however, everything to the bay, whose residents have carried on a failing struggle for this fundamental element of life for many long years. It may come to mean much more to the municipality, in new assesment from additional homes by Duncan business men who prefer a cool evening atmosphere after the day's heat inland.

—COWICHAN LEADER

Amalgamation

The Chronicle is in favor of the amalagamation of the City of Ladysmith and the adjoining areas into one municipal unit. It is our belief that amalagamation is inevitable, that it will produce benefits for the city and for its neighbors and that the sooner it comes the better for Ladysmith and for the adjoining districts. In this codumn today we have set out some of the arguments in favor of amalgamation and it is our intention to present more in the weeks to come.

We appreciate, however, that residents of the city and of the adjoining areas are not unanimously in favor of amalgamation and we realize that there are many arguments both for and against the issue which will not occur to us. We would request, therefore, that all persons interested in this important issue, make their opinions known through the "Letters to The Editor" column of this paper.

—LADYSMITH CHRONICLE

What's in a Name?

This newspaper has long been convinced that Patricia Bay airport is one of the greatest assets to the northern section of the Saanich Peninsula. But much confusion surrounds the name of the airport.

The airport adjoins beautiful Patricia Bay, officially named by the distinguished lady who bears that name. It is termed Patricia Bay airport by the department of transport and by the Royal Canadian Air Force.

But other departments don't agree. To the federal immigration department it is known as Sidney Airport and all documents used by that department are so stamped.

To add to the confusion, we have the customs department whose role in this area has long puzzled us. To the customs staff it is officially known as Victoria Airport. The customs department is supported in this regard by Trans-Canada Air Lines, whose literature invariably describes it as Victoria Airport.

—SIDNEY REVIEW

Use Your Ash Tray

Charred snags silhouetted on the hilltops, acres of blackened logs lying in their ashes on the scorched earth, a picture of desolation and destruction never to be forgotten—this is the aftermath of forest fire.

Now the general public is being watched as the most important element in endangering the woods. It is the person who uses the forest for recreation, the tourist who admires the beautiful timber who may throw a cigarette butt or match on the side of the road and start the blaze.

Nearly every forest fire is the result of someone's carelessness. Use your ash tray.

—TWIN CITY TIMES

"Empire" Games

It must be hard for the purists who wanted to call it "The British Empire (and Commonwealth) Games" to notice that the sports are on, and doing very nicely under the title "Empire Games," with no reference to the more correct but most unwieldy title.

That word "Commonwealth" has a fine educated sound—but, after all, most people mean exactly the same thing when they use the word "Empire." Perhaps the Roman emperors had a different idea but no one seems to care.

"Empire" fits the newspaper heads, it sounds like a word and not a definition, and everyone knows what you mean; so we can't see much use in changing to suit the plastic-and-chrome cultists who would throw out everything older than the time they graduated from Grade 6.

—COMOX DISTRICT FREE PRESS.

Thinking Aloud

". . . of shoes—and ships—and sealing wax—of cabbages and kings

By TOM TAYLOR

THE editor of La Patrie strove to speak objectively but as his voice came over the air in the CBC national news roundup it was evident that the shade of Wolfe still hung over Montcalm.

His subject was conscription. Perhaps I should say selective service since conscription is a topic thought to be sweeter if given another name. Even the Canadian Legion in a recent brief to the federal government—turned down of course—deemed it expedient not to call a spade a spade.

I gather that the La Patrie editor does not take kindly to the Legion. He seemed glad that its representations on burnt-out pensions had been rejected, and he said of old-sweat sentiment on conscription that it centred on the military aspect and ignored political considerations.

War veterans might be forgiven, I think, for believing that the core of compulsory service is military, but it is true that so far as the government is concerned politics predominate.

* * *

The Quebec editor was quite frank about this. It was Quebec's aversion to conscription, he said, which had kept that province in the Liberal camp for 40 years. Quebec had never forgotten nor forgiven Borden and the Conservative Party for invoking conscription during the 1914-18 war. The "zombie" debacle of the 1939-45 war he did not mention.

He said, however, that Quebec opinion on the subject was now milder than it had been. That province was still opposed to compulsory military service but on somewhat different grounds. It no longer thought for instance that if Canada engaged again in global conflict this would be merely to fight Britain's wars.

Such a change of viewpoint must of course be accounted a gain. It indicates that enlightenment has begun to dawn, even if a trifle tardily.

It is the hydrogen bomb that has sharpened the focus. Quebec now realizes that one of these lethal pleasantries might drop on Canada irrespective of Britain altogether. With such a discovery has come a more rational perspective.

Only to a point, however, as the summary rejection of the Legion's brief makes clear. Conscription is still a prickly proposition. The art of government being the art of politics, the main consideration is to stay in power, no matter the intrinsic merit of any proposal. Quebec is not wholly weaned from its inhibition, and thus one would be naive to expect that national needs would be given priority.

* * *

Quebec, according to the La Patrie editor, is now from Missouri. That is to say it wants to be shown that conscription is an efficient military instrument. Once shown this it might be more amenable.

Just who is to do the demonstrating he did not say. I should think that he himself is one of the men who might undertake this duty. There are some extant examples, however, which might bespeak the efficiency of conscription.

All of the NATO countries, excepting only tiny Iceland (which has no armed forces at all) and Canada, have conscription in one form or another. Indeed there would be no western alliance worth a jot without this compulsory service, a fact which suggests some degree of efficiency from a military standpoint. Few of these countries like the idea of conscription any more than does Quebec, but they have found it necessary in order to fill their military ranks.

It would be undue conceit, I think, to believe that Canada without compulsory military training is more military efficient than, say, Britain or the U.S.A. with such training.

The Quebec editor had one more out, however. He envisaged Canada as perhaps the main industrial arsenal in any future world war, in which case our men would be required in the workshops and not in a uniform. Hence, no need for compulsory military training.

An ingenious thought, if not a very manly one. The conscripted troops of other lands could then do the fighting for us!

Lest We Forget

(From The Legionary)

FORTY years seem a long time, but to the more than 300,000 surviving veterans in Canada it will seem only as yesterday that the war in which they served broke out.

It was at midnight on August 4, 1914, that Canada, as a part of the British Empire, found herself at war with Germany. Sir Robert Borden, the Prime Minister, voiced the feelings of practically all Canadians when, in the House of Commons, he said:

"In the awful dawn of the greatest war the world has ever known, in the hour when peril confronts us such as this Empire has not faced for a hundred years, every vain or unnecessary word seems a discord. As to our duty, all are agreed: we stand shoulder to shoulder with Britain and the other British dominions in this quarrel. And that duty we shall not fail to fulfil as the honor of Canada demands. . . ."

The inspiring words of the Prime Minister were re-echoed with equal fervor and eloquency by the leader of the opposition, Sir Wilfrid Laurier:

"It is our duty, more pressing upon us than all other duties, at once, on this first day of this extraordinary session of the Canadian parliament, to let Great Britain know, and to let the friends and foes of Great Britain know, that there is in Canada but one mind and one heart, and that all Canadians stand behind the mother country, conscious and proud that she has engaged in this war, not from any selfish motive, for any purpose of aggrandisement, but to maintain untarnished the honor of her name, to fulfil her obligations to her allies, to maintain her treaty obligations, and to save civilization from the unbridled lust of conquest and domination. . . ."

Thus spoke the leaders of the nation in 1914. And Canada, then a country of only 8,000,000 people, responded in a manner that won the admiration of the world. By the time the bugles finally sounded the "Cease Fire," on November 11, 1918, 619,936 Canadians had enlisted in the army, with 424,589 serving overseas; 24,095 had gone into the British air forces and 5,000 into the Royal Canadian Navy. The names of the battles they had fought and won were to be forever emblazoned on Canada's scroll of fame: Second Ypres, Festubert, Givenchy, the Somme, Vimy Ridge, Hill 70 and Passchendaele, to mention only a few.

A proud record to look back upon on this, the 40th anniversary of the outbreak of the First World War. And a splendid inspiration for those gallant Canadians who fought in the Second World War and the Korean conflict. But, while remembering the victories won, the glory achieved, let no Canadian forget the cost, the dreadful cost, of that war called Great—the 60,661 fellow countrymen who gave their lives for Canada and freedom in 1914-1918, and the 138,166 who were wounded. And let no Canadian forget the old "burnt-out" veterans who today, broken in health and sometimes in spirit, are attempting to live on the governmental pittance called War Veterans' Allowance. They, too, helped bring victory to the name of Canada and deserve a better fate.

1914! Forty years ago. Lest We Forget—Lest We Forget.

India's Atom Power

By H. R. VOHRA, North American Newspaper Alliance

NEW DELHI—India, stocked by a quirk of nature with one of the world's largest supplies of radioactive materials, is bidding for a role as a major power in atomic energy development.

The world's largest supply of monazite sands bearing thorium, which can be used in the manufacture of atomic explosives in conjunction with uranium, is being mined in Travancore State on India's southwest tip.

A new atomic factory—India's second—is being built just outside Bombay under a four-year program for atom-energy development. Under a thick veil of secrecy, another plant, at Alwaye in Travancore, has since December, 1952, been processing monazite sand, from which thorium is extracted, at the rate of 1,500 tons a year.

Up to now quantities of the monazite as well as uranium have been traded to secure machines and apparatus for India's atomic energy program. "We use it as a valuable exchange material," Prime Minister Jawaharlal Nehru said in parliament recently.

Now, however, according to spokesmen of India's atomic energy commission, Nehru's government is thinking in terms of atomic development for India itself. This nation has enough monazite, a heavy greyish, lustrous substance whose by-products are used in radio tubes and luminous watch dials, to meet India's power requirements at a hundred times present levels for hundreds of centuries, according to AEC calculations.

According to the commission, India will produce enough uranium as a thorium by-product to start a heavy water reactor within two years. Thorium and uranium will be extracted for the breeder operation at the plant under construction near Bombay.

India was given the vast radioactive material store—just how big it is has been kept secret—by a strange action of the sea which washes the mineral sands back upon the shore. The sands are originally formed as a result of a cycle of erosion and disintegration of rocks on the Nilgiri Hills which run along the Travancore coast.

The monsoon rains wash down the rock fragments, converting them into the sands, and washes them into the ocean. But due to peculiar sea currents, some of the sand is swept back to the shore and deposited there. The ocean itself carries out the first step in separating the mineral sand from the useless variety.

Time Capsule . . . — *By G. E. Mortimore*

Air Base Approved

Victoria had been granted permission to have a seaplane base. In a letter to Mayor Herbert Anscomb, the Department of Marine and Fisheries said a base in the Outer Harbor would be all right, if the city provided refuelling, communications and space for visiting aircraft.

This was August in the year 1929, just 25 years ago.

Samuel Maclure, noted B.C. architect, was dead in Royal Jubilee Hospital.

W. Sanford Evans had been appointed to investigate B.C. fruit marketing problems.

Rainier Golf Club, Seattle, won the Pacific Northwest Punch Bowl for the third successive year at Colwood.

Hon. N. S. Lougheed, B.C. minister of public works, said that it would be government policy in future to allow no signs beside the highways except directional signs.

* * *

Rumors flew thick and fast from the Russo-Japanese war. Some said that the great Russian fortress of Port Arthur had already fallen. The month was August, 1904, half a century ago.

Victoria had won all British Columbia tennis championships at the Belcher Street courts. "Robbie" Powell successfully defended his men's singles championship against Major Bethel of Portland. Miss Goward kept her ladies' singles title, beating Mrs. Hull.

Powell and J. D. Hunter won the men's doubles over Bethel and W. A. Goss. Mrs. Burton and Miss A. Bell defeated Mrs. Hull and Mrs. Wright.

* * *

The bloodless "war of San Juan Island" was still on—Her Majesty's ships and American ships lay at anchor in the island's harbor. American troops were ashore. The month was August, 1859, just 95 years ago.

The captains of HMS Tribune, HMS Satellite and HMS Plumper went ashore on San Juan Island to discuss the possibility of a joint occupation with Capt. Pickett, commander of the U.S. forces.

"The sovereignty of the Island of San Juan and of the whole of the Harro archipelago has always been undeviatingly claimed to be in the Crown of Great Britain," said Governor James Douglas in a formal and solemn protest.

—FROM COLONIST FILES.

The Packsack

Of GREGORY CLARK

AMONG my backwoods acquaintances is a spry and disturbing old man of 91 years. He does not wobble as he walks, his hands do not tremble when he attempts small manual efforts such as threading a worm on a hook or breaking an egg into the frying pan. He has much the physical assurance of a boy of 19, as though his age numbers were reversed.

"Look here," I asked him earnestly, "to what do you really credit your wonderful health and preservation? You've smoked for about 80 years, you've stolen more whisky than most men have bought, you've been starved, frozen, lost in the bush, been nearly drowned 10 times, suffered exposure, been beaten up by better men than you now dead half a century, arms broken, legs broken, head broken. Tell me, what's the secret?"

"I guess," said the old fellow, taking his pipe from his brown but rugged teeth and gazing a moment off into ancient space, "I guess it is twiddling my toes."

"Now look!" I protested.

"Twiddling my toes, that's it," repeated the old boy, giving me a wide, honest look from his ash-grey eyes. "When I was little, my mother taught me to twiddle my toes. As soon as I got into bed at night, I had to stretch my legs full length, and then stretch and twiddle my toes until I felt a kind of tingle come creeping up my legs. A beautiful tingle. And then, when I first woke in the morning, I had to do the same thing, stretch and twiddle. My mother said that boots weren't natural. She said our feet should be touching the earth, to get electricity out of it; they should be free in the sun and air and wet. She said our feet were like the roots of a plant, and it was sinful to hide them all the living day in the dark of boots and socks. She said a plant won't grow natural, root-bound. So I have gone barefooted as much as I could all my life. But I never fail to twiddle my toes, the minute I get my boots off, and feel the life come creeping up my legs, like sap to the rest of me."

"It must be more than that," I muttered, looking at the wiry, battered, vital old man.

"Well, you name it," he said, putting the pipe back in the vise of his teeth."

Fun, Fact and Fiction

One of the embarrassments of being a gentleman is that you are not permitted to be violent in asserting your rights.

—Nicholas Murray Butler

* * *

SPARE THE ROD

A Thurso man was teaching his nephew to fish, but the youngster asked so many questions he grew weary. Presently the lad hooked a tiny smolt, which was quickly reeled in until it dangled from the rod top.

"What do I do now, Uncle Willie?"

"Climb the rod and stab it," was the listless reply.

—Caithness Courier.

* * *

In 1953 Canadians bought from other countries $210,000,000 worth of goods more than they sold to other countries; in the first four months of this year foreign purchases exceeded foreign sales by $117,000,000.

* * *

Mrs. White to Mrs. Black over the back fence:

"I don't like to repeat gossip, but what else can you do with it?"

* * *

DRAMA IN THE HOME

Brown's guests were slapping mosquitoes as they sat in the half-light looking at TV, so Brown went fumbling around in a cupboard for a spray gun. He found one and sprayed his TV audience thoroughly, although they noted that the stuff he was putting on them felt peculiar.

The truth of this tale could be verified by an examination of the distressed host's bank account, for when the lights were turned on it was discovered he had sprayed everybody with paint. Cost to him for dresses, suits and his own furniture, drapes and rug, $714.20.

—The Printed Word.

Letters to the Editor

Kinsmen Rodeo

It is obvious that there is a strong resistance to the idea of holding a rodeo in Victoria, and the Kinsmen, who are members of a splendid group, with the best of motives, should appreciate this and change their plans.

Any thinking person, with a knowledge of animals, cannot fail to admit that rodeos cause suffering and cruelty.

The maddening rear bucking girth applied tightly way back under the horse's belly in the sensitive parts is what the horse bucks to rid itself of more than the rider, and the roughing up the horse receives in the "chutes" sends it out, terrified.

A defender of the rodeo stated that spurs are only used once on horses, a long once; the rules of the Western Rodeo state that the rider must rake his mount's shoulders continuously with the spurs.

The president of the S.P.C.A., which strongly disapproves of rodeos, states that there is no law in B.C. to prohibit them, but public opinion is sometimes stronger than the law, and if expressed forcibly enough by enough people will stop rodeos in Victoria and perhaps elsewhere.

DONALD H. SEYMOUR
1140 Tattersall Drive,
Victoria, B.C.

Veterans' Allowance

Mr. Lapointe, the minister of veterans' affairs, still insists that the WVA is just the OAP paid to veterans 10 years sooner, and so the allowances should be kept in line with the OAP.

Then why don't the veterans get WVA at 60 without a means test, and at 55 with a means test?

Also, how is it that thousands of married couples on OAP in B.C. and Alberta (some not even Canadian citizens) draw a total of $110 a month pension, while those on WVA are limited to $100?

ROBT. A. HINE,
1123 North Park Street,
Victoria, B.C.

Paul Bunyan Echo

In your issue of Saturday, July 31, you state and I quote:

"A forest fire which started near Zeballos is a sure indication that the hazard is building up, a provincial forest protection official stated yesterday.

"The fire, near Kennedy Lake, is now under control"—end of quote.

Please accept my congratulations for having performed what I would have thought was an impossible feat. That is, moving Vancouver Island's largest lake at least 60 miles from where it was when I knew it.

Who said Paul Bunyan was dead!

F. H. McGREGOR,
2386 McDonald Drive
Victoria, B.C.

Should Be Grateful

Victorians who have complained about the abnormally cool weather in Victoria during the past few months should experience the uncomfortably warm, humid weather that characterizes many summer days in some eastern cities. They should be grateful that Victoria is "air-conditioned."

In revisiting Chicago this week, there was much evidence of the discomfort of warm sultry days of that great city.

Also those Victorians who occasionally complain about Victoria being "too quiet" should revisit Chicago, Detroit, New York, yes even Toronto and Montreal, to be reminded of the rush and din of traffic, the seething masses of apparently discontented people in the main shopping areas.

As citizens of Victoria we should all be grateful that we are not residents of a great metropolis where the inevitable influences and artificial circumstances are much less favorable for the "Art of Living" and "Pursuit of Happiness," unless considered from an aimless and materialistic viewpoint.

R. BARCLAY SHAW,
Hotel Statler, Detroit, U.S.A.

A Tribute

The passing of Mr. F. W. Jones, at the age of 86, will bring to the minds of a great many people in all walks of life, memories of kindness and sympathy which cheered and helped them over difficulties.

The Red Cross Workshop, started by Mr. Jones and his friends, gave hope and work to hundreds of sadly disabled soldiers over a number of years; these would all pay tribute to his memory.

These are the things which live on after our time here is over, and we believe will count unto us hereafter.

"Grant unto him joy and peace and greater opportunities of service in the new life to which Thou hast called him."

E. WOOD,
1322 Rockland Avenue,
Victoria, B.C.

Community Chest

With further reference to the question of the Community Chest, it will be noted that in Vancouver the chest and council, of which Mr. Justice Wilson is president, has made substantial progress in bringing within the chest agencies which have previously operated independently.

Conscious that the fund providing public are weary of multiple appeals for funds and convinced that they would welcome a single appeal and respond generously toward it, the Community Chest in Vancouver has been emphasizing to the agencies the merits and advantages of a united appeal and eight new agencies have announced their decision to join with the Community Chest in bringing the number of chest agencies in Vancouver up to 49.

While there are still a number of agencies outside the Red Feather appeal, Mr. Justice Wilson and his colleagues are continuing in their efforts and it is confidentially believed that they will succeed in influencing some of them before the next campaign for funds is launched.

A contemporary makes this editorial comment: "In these days of close personal financing and family budgeting, the merits of the united appeal are obvious. A family or a business can decide, at budgeting time, the sum that can properly be devoted to welfare, and that sum can be set aside for the purpose. It can be made generous, too, for if the appeal includes all agencies there will be assurances that there will be no later appeals to mar financial plans."

ROBERT D. HARVEY,
516 Central Bldg.,
Victoria, B.C.

Disarming Formosa

Last Sunday night a speaker on the CBC program "Weekend Review" named Robert Mackenzie advocated (1) that Formosa be disarmed and neutralized; (2) that peacetime conscription be introduced in Canada.

All this is very interesting, but it raises the following questions: Who is going to disarm Formosa and how? Are Canadian troops to be used (possibly the very ones raised by conscription)? What happens if the Chinese armies on Formosa resist? Do we then drop an H-bomb on them? Suppose the government on Formosa then complains to the UN that it is the victim of aggression, how is the Canadian delegate to vote on this issue?

Regarding conscription, Mr. Mackenzie declared it necessary in view of the possibility of approaching war. This naturally raises the question as to just what war is envisioned. If it is to be one to help the Communists destroy their dwindling band of opponents, surely this is already going so well that voluntary enlistment should suffice. But if by any chance the war is to be against Communism, then isn't it slightly odd to begin by disarming our few remaining allies?

DEREK PETHICK,
Royal Oak, V.I.

The Sackbut

I was much interested in an account recently published in the Colonist concerning a musical instrument called the sackbut, which was shown to the Duke of Edinburgh whilst in Ottawa. The only previous reference to this instrument, that I know of, is in Daniel 3:7. This mentions that the sackbut comprised one of the instruments used in the worship of the image made by Nebuchadnezzar.

Another instrument mentioned in the Bible, and of which I have no knowledge, is the shawm. One verse in the Psalms reads, "With trumpets also and shawms praise ye the Lord."

I hope that some musical authority will be able to enlighten me on this question.

J. LOWTHER
Veterans of France,
Victoria, B.C.

Sharing the Flowers

May I express, on behalf of the patients in the Royal Jubilee Hospital Pavilion their sincere appreciation for the flowers donated through "Share the Flowers" plan. May I also thank you on behalf of the staff for your interest in their welfare.

R. M. LANE, M.D.,
Medical Director,
Vancouver Island Chest Centre,
Depart. of Health and Welfare,
Victoria, B.C.

Coffin Plans Appeal

QUEBEC (CP) — Conviction of Wilbert Coffin, 43, on a charge of murdering one of three United States bear hunters found dead in Gaspe Peninsula, will be appealed, defense counsel announced yesterday.

Francois Gravel, one of three defense lawyers for the prospector who was sentenced to be hanged November 26 for the murder of Richard Lindsey, 17, said the case "will certainly be appealed."

Defense has 15 days from the date of sentence to file an appeal before the Quebec Court of Appeals, whose next hearings will be held in October.

The body of young Lindsay was found in July, 1953, in dense bushland with those of his father Eugene, 47, and Albert Clarr, 20, all of Hollycaysburg, Pa.

Coffin was brought to Quebec jail Friday night after the 19-day trial in the Gaspe coastal town of Perce.

PREMATURE AUTION

Rhode Island adopted a resolution renouncing allegiance to the King of England May 4, 1776, two months before the Declaration of Indepedence.

Picnic Big Splash for Youngsters

Beach capers and races provided plenty of fun for orphan guests at Beaver Lake picnic yesterday. Herbie, centre, brother of beach supervisor Florence West, had a great time kicking on the edge of the water with visitors Darlene, nine, left, and Ricky, seven.

Children from Orphanage Delight in Picnic at Lake

Delight in a summer picnic was enthusiastically demonstrated at Beaver Lake yesterday by 33 youngsters.

Ranging in age from two to 11 years, they showed their joy in their laughter and participation in swimming and races from 2 p.m. to 6 p.m.

For the boys and girls it was the second annual picnic originated by Mr. and Mrs. Wilfred Sadler of Beaver Lake, for the B.C. Protestant Orphanage.

"We get a kick out of it," said Mrs. Sadler.

The orphanage youngsters arrived at the lake in private cars of Harry McKay, Harry Laycock, Bill Durrell, Ken Stevenson, Harry Clough and Al Fairbairn, friends of the couple.

Leis, the first token of welcome to the excited kids, were also used to assist in identification by the supervisors from the orphanage, and Peter Browning and George Adlington, who work with the Sadlers at the grounds.

Swim suits appeared quickly, either carried or worn by the visitors, for a dip in the water before races began, and an electrically - operated miniature train chugged its special passengers on a circular track.

Reserved seats at picnic tables assured the youngsters a fast start on heaps of hot dogs, ice cream and other refreshments, much of it donated by Hoyle-Brown Ltd., Weston Bakeries Ltd., Old English Beverage Co. Ltd., and Peter's Ice Cream Co.

Canadian Parties To Talk About TV

OTTAWA (CP) — The role Canadian television will play in the field of politics may be decided in the next few months.

Talks on the possible use of TV for political broadcasting are expected to open here late this fall. They will be attended by representatives of the Liberal, Progressive Conservative, CCF and Social Credit parties and the CBC.

Discussions will likely decide whether the country's political parties are prepared to use TV, and whether the CBC thinks the time is ripe for this new broadcasting venture.

If the decision is to use TV for political broadcasting, time will be allotted on CBC stations for speeches by members of the four main political parties.

While the talks will be of an exploratory nature, informants in the capital are convinced it is only a matter of time before political speeches will be on TV.

The last talks between the CBC and the political parties on the use of TV for political purposes took place before the general election last year.

It was decided not to use TV during the election campaign.

Since that time the parties have been giving considerable thought to televised political speeches.

Morocco Toll Nine As Rioting Flares

CASABLANCA, Morocco (AP)—At least nine persons were killed and 32 wounded Saturday in rioting spurred by dissatisfied Moroccan nationalists. In neighboring Tunisia, nationalists joined the newly completed cabinet to take up the French promise of home rule.

The new Moroccan outbreak occurred at Port Lyautey, which had been comparatively quiet.

Two French women and three men were killed and two other French were wounded. Four demonstrators were reported killed and 30 wounded.

French Premier Pierre Mendes-France last week visited Tunis, where he offered to permit formation of a Tunisian cabinet which could begin negotiations for increased self-government.

Saturday, the cabinet was completed under Premier Tahar Ben Ammar, sympathetic to both the French colonial interests and the Tunisian Nationalists.

It includes nine other Tunisians, four from the Nationalist Neo-Destour Party, and four French officials.

Russia Offers Trade For Mystery Soldier

TEHRAN (AP) — An authoritative source said Russia has offered to trade 50 Iranian prisoners for a mysterious Russian soldier who fled to Iran loaded down with guns and maps.

Foreign ministry sources declined to name the Russian but confirmed he is being held at a frontier post near Bagjiran, on Iran's northeastern border with Russia.

One ministry informant said the man is considered a political refugee and probably will not be returned to Russia.

The illustrated Tehran weekly Mosavar said last August 14 that a Russian claiming to be the chief spy and military commander of the Soviet frontier region along the Iranian border had fled to Iran and was being held in jail.

COMFORT and EASE of HANDLING

Go together with an Austin Somerset Sedan. Relieves all strain and worry in city driving and parking and you ride on coil springs with foam cushions on long trips—price is only $1895, fully equipped. See Reay Masters at Masters Motor Co. Ltd., 815 View St., across from the Y.M.C.A. Telephone 3-3541.

Windsors Stop at Elba On Voyage to Capri

PORTO FERRAIO, Elba (AP) The Duke and Duchess of Windsor arrived here Friday night aboard the yacht Narcissus. They will leave later this week end for Capri.

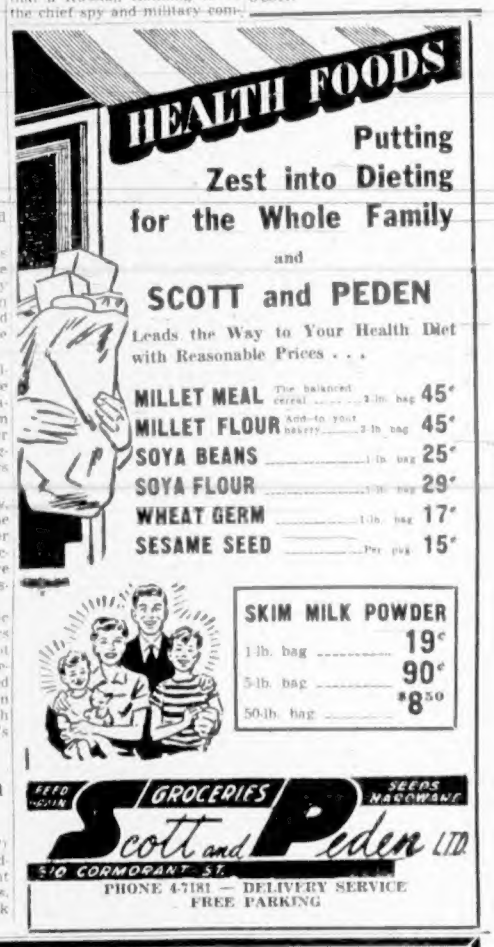

IT IS WISE TO TAKE CARE OF YOUR EYES
G. H. E. GREEN
B.S.c., M.S., O.Paed.
768 FORT STREET OPTOMETRIST PHONE 2-7512

DID YOU KNOW? by Heaney's

LONG DISTANCE SWIMMING FIRST BECAME A SUBJECT OF PUBLIC INTEREST IN 1874 WHEN AN ENGLISHMAN, CAPT. MATTHEW WEBB SWAM THE ENGLISH CHANNEL IN 21 HOURS, 45 MINUTES. MANY ATTEMPTS FOLLOWED AND MANY MEN AND WOMEN HAVE BEEN SUCCESSFUL IN SWIMMING THIS FAMOUS CHANNEL. THE LONGEST TIME AND THE LONGEST DISTANCE TRAVELLED WAS ESTABLISHED BY HENRY SULLIVAN OF THE U.S. WHO SPENT 27 HOURS AND 25 MINUTES IN THE WATER AND HE COVERED A DISTANCE OF 45 MILES IN MAKING THE CROSSING (DIRECT DISTANCE 21 MILES) IN 1950 *FLORENCE CHADWICK* CROSSED FROM FRANCE TO ENGLAND IN 13 HOURS, 23 MINUTES AND THE FOLLOWING YEAR HER ENGLAND TO FRANCE CROSSING TOOK 16 HOURS AND 22 MINUTES. HUNDREDS HAVE ATTEMPTED THE ENGLISH CHANNEL AND FAILED - MOST PERSISTENT IN THIS CLASS WAS JABEZ WOLFFE WHO TRIED 21 TIMES UNSUCCESSFULLY.

Long distance moving like long distance swimming calls for the right kind of preparation. Giant Allied Moving Vans have the stamina and endurance to maintain a schedule and a safe arrival even when the crossing is as wide as Canada. So if you must move across the Strait or across the continent...

BIG OR TEENY, JUST CALL HEANEY

HEANEY'S
AGENTS FOR ALLIED VAN LINES

Cost *Less* to Buy
CHEVROLET Cars - Trucks
Bring *More* in Trade
Wilson's

McCALL BROS
The Floral Funeral Chapel
Harmony of setting that bespeaks good taste.
1100 Vancouver St. 4-2012

NO-NO-NO!
DON'T ASK ME TO HEAT THE STRAITS FOR FLO!

WARM WISHES FOR HER SUCCESSFUL SWIM!

—OCEANS OF HOT WATER FOR YOUR HOME

Part of the real comfort of your home is "hot water"—available at the turn of a tap, whenever it is required. Constant hot water spells extra convenience, but it demands a dependable, **automatic gas** or **electric** water heating unit. This modern convenience is available to every home at little cost.

Greatest Blessing in the Home

HOT WATER from an AUTOMATIC WATER HEATER *Gas or Electric*

SEE YOUR DEALER OR PLUMBER
He can tell you exactly what type and size of automatic heater will give you the hot-water service your home requires.

Picture Used in Advertisement

Glamour Girl Withdrawn From B.E.G. Discus Event

BY JOE TAYLOR

JACKIE MacDONALD

VANCOUVER (BUP)—Jackie MacDonald of Toronto was withdrawn from the British Empire Games discus event Saturday because her photograph appeared in an advertisement in a Vancouver newspaper.

The blonde Toronto schoolteacher, who placed second in the shot put a week ago, was scratched shortly before the discus event began. She had been expected to place in the first three.

It was unofficially learned, however, that the management of the Canadian team feared other teams might lodge an official protest if she were allowed to compete. It was understood a meeting of the Amateur Athletic Union would be held Monday to determine if Miss MacDonald would be allowed to remain an amateur.

One official said she had not been thrown off the team, but her entry had been rejected until the matter had been settled.

NO PAYMENT

Miss MacDonald told British United Press she received no payment as a result of the advertisement. She did not endorse the product advertised (Orange Crush), but was merely shown holding a training book and talking to the general manager of the firm which placed the ad.

R. M. Calder of Montreal, manager of the Canadian team, said only that "Miss MacDonald has been withdrawn from competition." He did not offer any explanation for the move.

Mary Lawrence of Toronto competed in the Empire Games trials here a month ago wearing a tee-shirt that carried the name "Orange Crush." The shirt was supplied by the Central Ontario branch of the Amateur Athletic Union, which obtained money from the firm to send Miss Lawrence here for the trials. Several other girls including Miss MacDonald wore jerseys advertising other firms.

Miss MacDonald admitted she gave the firm permission to use the photograph in their advertising, but both she and officials of the firm said she received no money. Miss MacDonald said she was under the impression that since she was not quoted as endorsing the product, it would have no affect on her status.

STICKY SITUATION

However, one Empire Games Association official said that the AAAU's recent refusal to grant permission to Dr. Roger Bannister to appear on a commercial television show in New York had made the situation "very sticky."

"This is a terrible testament to our so-called right to be considered innocent until proven guilty," Lloyd Percival of Toronto, coach of Miss MacDonald, said.

Percival, director of Sports College, a nation-wide sports research and instruction centre, said he was sure Miss MacDonald had not received payment for the service. Sports College was mentioned in the advertisement as endorsing the soft drink.

Miss MacDonald was questioned extensively by H. E. Herschorn of Montreal, vice-president of the British Empire Games Association of Canada. Much of the questioning centred around her connection with Percival, it was understood.

Officials of the Canadian team were "extremely upset" over the fact that Percival had helped several of his athletes during the past two-week training period. Fourteen athletes coached by Percival were on the team, and several of them said they had been told "not even to speak to him."

Percival said he had told the manufacturer not to use Miss MacDonald's picture because it might jeopardize her amateur status.

Gold Medalist Lauded

One of Canada's B.E.G. gold medallists, Bill Patrick is congratulated on winning the high tower diving event by his home-town Mayor Don McKay of Calgary.—(CP photo.)

Bannister's Tremendous Run England's Greatest Victory

(Continued from Page 1)

"I think I am a better man in longer races up to three miles. I think I might set a few records. For a runner of my speed, I have reached my peak as a miler," he continued.

Landy thought Halberg, rated as the dark horse, would be a serious threat. "He is a wonderful runner, only 21, but lacks experience. It is only a matter of time until he runs faster than me."

Halberg was a big disappointment. Except for his spurt early in the race, he was never in contention and wound up a poor fifth behind Northern Ireland champion Victor Milligan.

Ferguson's third-place finish was probably the highlight of the games from a Canadian's viewpoint. He held third place most of the way and he established a Canadian 1,500-metre record with a time of 3:46.9.

Shortly after the race was completed, it was announced that Landy had set an unofficial world record of 3:41.9 for 1,500 metres.

"I felt I could beat Halberg," an overjoyed Ferguson said. "If he (Halberg) was going to finish third, I made up my mind I was going to be third, too."

However, Ferguson felt that he is still best in two-mile competition and his statement was borne out when Bannister said that the Canadian runner was "a great competitor but rather heavily built for a miler."

Woman Located

Joan Robertson, 28, of 4291 Gordon Head Road, reported missing Friday evening when she failed to return as scheduled from a trip to California, has been located in Seattle.

Scores B.E.G. 'Hat Trick'

Only Empire Games contestant to win three individual awards was New Zealand's Yvette Williams, who broke her own broad jump mark and won the new women's discus event yesterday. She set a new shot put record earlier.

Smile Show Bases Fun On Swim

Everybody's getting into the Flo Chadwick act, and the swimmer doesn't mind it a bit.

Gerry Gosley's New Smile Show will present a comedy routine called "I'm Going To Swim the Strait of Juan de Fuca" during a program presented by the Summer School of Theatre.

It will be presented at Langham Court Theatre, August 19 to 21, and will be the only Victoria show by the Gosley troupe this year.

The show recently returned from a Pacific Northwest tour and has changed its cast slightly and its material considerably before starting a new tour.

Gaglardi To Open Bridge

NANAIMO — Hon. P. A. Gaglardi will fly to Nanaimo next week to attend the civic ceremony planned for the opening of the new Millstream Bridge.

Deputy Works Minister E. S. Jones and Neil McCallum, chief engineer and chairman of the highway board, will also attend.

A civic luncheon will precede the official opening set for 1.30 p.m. Wednesday. Representatives of the General Construction Co. who built the bridge will attend as well as city council members and other special guests.

Marathon Commemorates Feat Of Runner Who Saved Athens

The marathon race, which ended so painfully for England's Jim Peters in the Empire Games yesterday, was fatal to the originator, and nearly fatal once at the Olympics.

The race commemorates the epic feat of Pheidippides, a Greek Olympic champion, who ran long distances not once but twice in 490 B.C.

News reached Athens that the Medes were invading the Greek states and Pheidippides was sent to Sparta for aid.

For two days and two nights he ran, swam rivers and climbed mountains, and then he returned with the Spartan army, which aided the Greeks to a tremendous victory over the Medes at Marathon.

Pheidippides, off again, ran the 22 miles from Marathon to Athens, falling dead on the outskirts as he gasped, "Rejoice, we conquer!"

The 26-mile, 385-yard distance was chosen as the closest road distance between Marathon and Athens when the Olympic games were revived in 1896.

At the 1908 games in London, Dorando Pietri, 23-year-old Italian waiter, collapsed many times in the stadium near the end of the race and was helped across the finish line.

Protests from other nations brought his disqualification and a ruling which paved the way for the lack of assistance to Peters yesterday, but Pietri was given a gold cup for his efforts.

Little Girl Recovers From Poison

A three-year-old city girl was sent home from Royal Jubilee Hospital yesterday, two days after eating poisoned mouse bait at her home.

Hospital attendants said Cynthia Rasmussen, of 551 Kenneth Street, recovered quickly after her stomach was pumped out.

Crusader Declines Nudists' Invitation

INDIANAPOLIS (AP) — The Rev. Braxton B. Sawyer, who got pitched out of a Michigan nudist camp for taking pictures, said here Saturday night he wouldn't accept the invitation of a bare crowd of 200 to speak at Roselawn, Ind., Sunday.

The evangelist from Fort Smith, Ark., turned down the invitation to address dressed and undressed nudists at Roselawn "because they wouldn't let me take pictures."

The invitation came earlier Saturday from Alois Knapp of Chicago, president of the National Nudist Council, to speak at Knapp's Nature Park near Roselawn.

TELLS WHY

Knapp said he extended the invitation because of Sawyer's report of being pitched out of a nudist camp near Battle Creek, Mich., last Wednesday when he appeared there with a movie camera.

Sawyer, a radio evangelist from Fort Smith, Ark., said he was chased from the Michigan camp of the American Sunbathing Association when he refused to disrobe.

Knapp said there is no connection between his group and the Sunbathing Association and the council he heads "deeply regrets" the treatment accorded Dr. Sawyer.

"We are interested only in clean living and are opposed to violence," Knapp said.

Knapp said he had received no reply from Sawyer. He said also Sawyer would be welcome at the national convention of the National Nudist Council which opens next Wednesday at Mays Landing, N.J.

Sawyer said in Michigan he had not received Knapp's invitation.

Nanaimo Man Fined $25 For Accident

NANAIMO — George Bell of Nanaimo was fined $25 when he appeared before Magistrate Lionel Beevor-Potts on a charge of driving without due care and attention.

Evidence showed that Bell ran into the rear of a parked car on Haliburton Street.

A juvenile was also fined $2 and costs for speeding through the main streets and turning sharply causing skid marks on the pavement.

PULPWOOD SOURCE

Fir trees rank next to spruce as a source of pulpwood.

Goes Fast

Speedy New Craft Launched at Sidney

A former Royal Navy expert on motor torpedo boats and crash boats has launched a new version of the popular outboard motorboat at Sidney.

Norman Greenhill, who designed and built the vessel, launched it at his home on Swartz Bay Road.

The craft uses construction principles of the naval vessels and such modern materials as fibreglass and plexiglass. It is fitted with a 25-horsepower engine and is capable of a speed of around 30 miles per hour.

The outboard craft can also be used for trolling, and the engine can be adapted to smaller craft.

Mr. Greenhill came to Sidney seven years ago and is on the staff of Canoe Cove Shipyards Limited.

More Help Needed

Pound Keeper Appointed For Beaver Creek Area

PORT ALBERNI — Morley Miller, Swanson Road, has been appointed pound keeper for the newly formed pound area in Beaver Creek district according to a report given by Tom Turner, chairman of the herd law committee, at a recent meeting of Beaver Creek ratepayers association.

Appointed last month Mr. Miller will assume his duties on August 16, Mr. Turner reported.

At a recent meeting of the committee study had been given to Society for Prevention of Cruelty to Animals stipulations in regard to housing impounded animals.

Separate shelters must be provided for bulls and stallions, goats, turkeys and geese the chairman stated. It was decided to start a fund to build the necessary enclosures and one member of the committee had volunteered to give fence posts and wire for the project he said.

Too big an undertaking for the ten members of the committee, the public is to be asked to donate labor or cash he said and work will commence immediately. Anyone wishing to give aid in the project is asked to get in touch with the secretary C. A. Cox.

Alberni Girl Wins Award

ALBERNI—Lois Eckstein of Alberni has been named a winner of a $250 UBC Alumni Association scholarship.

Winners were chosen by local committees and a central committee representing the association. Awards were based on scholastic standing, character, personality, leadership and participation in school and community affairs.

WORLD BANK

The World Bank came into being at the Bretton Woods conference of 1944 when the Allied powers began to draw plans for post-war reconstruction.

3-DAY SALE

Semi-Dry Cedar—12" clean mostly inside. Ready to use 2½ cords $4.50

Dryland Fir—Never in water, ready to burn. Clean.

1 cord $6.50—2 big cords $11.75

NATIONAL FUEL CO.

3-5833, or Nights: 2-5858

Thomson FUNERAL HOME

Formerly of Winnipeg Established 1911

1625 QUADRA at Balmoral Night or Day Phone 4-2612

Bargain Days on the Railways

Round Trip Coach Fares

between

VANCOUVER

VERNON — KELOWNA

Also

From Vancouver, Vernon and Kelowna to intermediate stations and from intermediate stations to Vancouver, Vernon and Kelowna

GOOD GOING

Tuesday and Wednesday, August 17 and 18 and September 14 and 15

Return Limit 10 Days

EXAMPLE FARES

		RETURN FARE	YOU SAVE
BETWEEN VANCOUVER	AND KELOWNA	$12.90	$8.15
	VERNON		
	KAMLOOPS	9.70	6.15

Similar Low Bargain Fares in Both Directions from Other Stations

Children, 5 years and under 12, half-fare.

Children, under 5, travel free—Usual Free Baggage Allowance.

Ask your agent for further information

CANADIAN NATIONAL CANADIAN PACIFIC

An Opportunity Awaits You!

IN YOUR LOCAL NAVAL RESERVE DIVISION — H.M.C.S. MALAHAT

Young Men and Women Interested in Aircraft Maintenance May Join the Course Which Begins Soon

There are openings for men and WRENS, with instruction once a week to be carried out at Patricia Bay with Naval Reserve Squadron VC 922. The course includes two weeks summer training with naval squadrons or in an aircraft carrier. Previous experience is not required; those with previous aircraft training may apply for higher ranks.

More and more women are taking an interest in naval reserve work! Young women who take this course will learn a vitally important skill, receive pay while they learn and enjoy the satisfaction of working side by side with interesting fellow workers.

QUALIFICATIONS:

MEN—Age 17 to 27. Grade 8 Education. Medically Fit.

WRENS—Age 18 to 29. Grade 10 Education. Medically Fit.

LEARN THIS IMPORTANT SKILL AND DRAW PAY WHILE YOU LEARN!

DETAILS AVAILABLE IMMEDIATELY

Vacancies for Men and Wrens — Contact the

NAVAL RECRUITING OFFICE

916 GOVERNMENT ST. PHONE 4-8321

Stocks Slide; Close Weaker

By Canadian Press

The stock markets began this week with their usual climb. At week's end, New York was leading them in the steepest slide in almost two months.

The result was a small loss on the week for stocks in most groups on Wall Street and at Toronto and Montreal.

Favorable company reports spurred half a dozen industrials to fair climbs. Abitibi gained smartly on reports of increased earnings, but fell later. Aluminium was up $1.75 on the week after the first ingot was poured at its Kitimat project.

CONTRACTS EXPECTED

General Dynamics climbed almost $5 on expectation of defense contracts in the United States, and Canadian Industries went ahead after announcement of a huge expansion program.

Canadian Car and Foundry climbed after getting rights to almost world-wide sale of the Harvard trainer aircraft, De Havilland climed $45 on turnover of 70 shares in what brokers termed catching up to climbing aircraft stocks in the United States.

On the downside, Chrysler dropped $4 to $57 on 25 shares traded after announcement that the U.S. company was halving its quarterly dividend. Consumers' Gas fell sharply on reports that natural gas, it plans to pipe into Toronto, may not be competitive.

The Friday-to-Friday index changes: Industrials off .03 at 351.25; golds, off 1.95, at 76.38; base metals, down 1.71, at 148.91; and Western oils, down 1.65 at 83.27.

The New York market, after hitting high levels Tuesday, was hit by profit-taking Wednesday in the heaviest volume since January, 1951.

The AP stocks average declined $1.40 on the week to $131.80.

The Montreal market followed Toronto's pattern fairly closely.

Thriving Singapore Open to Investors

SINGAPORE (AP) — The lush and thriving city of Singapore seems to be getting more prosperous all the time — and it's wide open to foreign investors.

That applies, too, to the federation of Malaya.

Both the Malayan federal government and that of this British Crown Colony make it easy for foreign businesses to establish and operate here.

There is no nationalization of any industry or business. There are no choking restrictions against aliens, or big taxes to pay.

Foreign businesses operate on the same basis as British ones in this colony, or Malayan or others in the federation of Malaya.

All businesses must register and pay a nominal licensing tax. Outside of that, they are permitted to export reasonable amounts of profit and only have to pay tax on income.

That tax—30 per cent—can be called reasonable, when compared with high levies in Britain or the United States.

Individuals, unmarried, have an income tax exemption of Malayan $3,000 (U.S. $1,000) annually. A married man has an exemption of $5,000, with added exemptions for children.

As in many countries of Southeast Asia, it is the Chinese who control the lifelines of commerce.

With nothing to worry about except income tax, their businesses seem to mushroom overnight.

The more than 800,000 Chinese out of Singapore's population of more than 1,000,000 are probably, over-all, the richest to be found anywhere in Asia.

There's no discrimination against any aliens coming to establish businesses in Singapore and Malaya, as long as none of them can be considered "security risks." For Malaya is still fighting a war against Communist terrorists.

Pipeline Hits Snag In Quebec

QUEBEC (CP)—Premier Duplessis said Friday before any natural gas can be piped into Quebec private companies involved in the pipe-line project will have to seek the province's permission.

During his weekly press conference, Mr. Duplessis said companies engaged in piping gas from Alberta to Eastern Canada sent representatives to visit him last week to discuss building of a pipe-line into Quebec.

He said the companies were under the impression that federal legislation authorizing them to expropriate needed property and to use natural resources that might be required for the pipe's construction had given them the green light.

PROVINCIAL JURISDICTION

He said he advised the companies that expropriation powers "fall under provincial jurisdiction with few specific exceptions."

Moreover, he added, federal legislation cannot give anyone the right to use any natural resources in a province because these are exclusively the property of the provinces.

Mr. Duplessis said the pipe-line legislation is another "encroachment" on provincial autonomy.

Metal Sales On Increase

NEW YORK (AP)—Buying of lead and zinc picked up last week after the government entered the market for addition tonnages of both metals for stockpiling.

Trade sources figured that the General Services Administration, which buys for the stockpile, will take about as much metal as in previous months — an estimated 8,000 tons of lead and 15,000 tons of zinc. Delivery is to be made by October 15.

$100,000 Bull for Ontario Farm

Meet "Tolan Bandolier," $100,000 worth of prize Aberdeen-Angus bull. He is one of 35 cattle imported by industrialist E. P. Taylor to stock his farm in York Mills, Ont. The herd was obtained from the Walter S. Fox farm in Round Hill, Virginia. Tolan Bandolier, held by herd manager Jim Hartley, is one of the highest priced bulls in the world.—(Central Press Canadian.)

Most 1955 Cars Greatly Changed

DETROIT (AP)—Most of the 1955 model cars will boast major styling changes.

It has become something of a tradition in automotive operations that once an entirely new model is presented its basic lines are good for at least three years.

Some experts have said it takes about that long to cash in on the changes. These normally represent millions of dollars of the manufacturers' working capital.

Right now the experts are figuring major styling changes are coming in the entire Chrysler line, GM's Chevrolet and Pontiac models, Packard and Studebaker and American Motors' Nash and Hudson lines.

Other makers introduced far-reaching changes in their 1954 models. For that reason their styling changes will probably be less extensive. Some, however, have engineering advances to be incorporated in the 1955 vehicles.

MORE V-8s

It is now pretty well accepted that Chevrolet, Pontiac and Packard will have V-8 engines. Along with several other makes, they will also have the newest panoramic or wraparound windshields. One industry observer has figured that with the introduction of all the 1955 models the V-8 engine will appear in almost every maker's cars.

Several, of course, plan to retain sixes for competitive reasons.

Transmissions, incidentally, are among the things undergoing refinement for 1955 and 1956 models. Packard has a new feature ready for adaptation to its Ultramatic unit. It is said to be a revised geared-starting arrangement that provides quick getaway.

Industry talk has Ford planning to introduce its Thunderbird sports model at about the time Chevrolet brings out its regular 1955 line.

The Thunderbird has been termed Ford's answer to Chevrolet's Corvette. Chevrolet recently cut back its Corvette production schedules. It is said to be planning a substantial increase in the power output of the plastic-body sports model.

The Thunderbird will have a steel body. Its engine was planned as a 160-horsepower unit, but this may be increased in view of Chevrolet's plans to add to the Corvette's 150-horsepower output.

Boss of U.S. Seaway Job Gets Work Done Quietly

DULUTH, Minn. (AP)—Lewis Castle, the stocky banker with iron grey hair and steel-cut persistency, who will direct the American side of the giant St. Lawrence Seaway project, does not force work from his people—he leads them in getting the job done.

That's how Castle's boss for 29 years at the Northern Minnesota National Bank here, Richard L. Griggs, sums up the man who has been appointed by President Eisenhower as administrator of the St. Lawrence Seaway Development Corp.

"His nature enables him to resolve differences between persons and bring about agreements," says Griggs. "He has a great capacity for friendship and a very fine capacity for getting people to work with him or with a project."

LOW PRESSURE

Castle is known throughout this Lake Superior port city as an easy-going man who can do things without working up a great deal of pressure.

Although he has never seen the St. Lawrence River, Castle has been plugging away for the seaway plan for 20 years.

"I'm a heck of a seaway administrator," says Castle. "I'm not even an engineer. I've never seen upstate New York, where the early construction work will take place."

Castle says the job ought to be done fast, and he's doing his part to move plans into high gear. When he's in Washington, he's at his office from about 8:15 a.m. to 7 or 8 p.m. Before his nomination was officially confirmed by the Senate, he was off to Ottawa to confer with Canadian seaway leaders.

RAILROADER'S SON

Castle, whose father was a railroad man in Portage, Wis., doesn't go along with fears expressed by some railroad men that the seaway will hurt the railroads.

Castle says the railroads "may not get an immediate increase in business, but they should remember that increased shipping at lake ports will mean increased hauling to and from those ports."

At this point Castle declines to do much talking about the project. He's in the middle of talks with Canada, and details of co-operation in construction, power use and the potentially touchy question of toll rates have to be worked out.

The 64-year-old administrator, who played quarterback on Wisconsin University football squads, including the undefeated 1912 team, was long an active leader here in civic and business affairs. His work in war relief during the Second World War brought him a British award "for service in the cause of freedom."

In 1915 he married Emelyn McDougall here. She was the daughter of Capt. Alexander McDougall, shipbuilder and designer of "whaleback" lake vessels of the early 1890s. Mrs. Castle died in 1939.

Castle is fond of trout fishing and canoeing. His pet vacation spot is Jasper National Park in Alberta.

RECORD SAVINGS

Deposits in Australian savings banks have reached a record of $2,250,000,000, an average of about $240 for each person.

Ontario, New York Reach Compensation Agreement

TORONTO (CP) — A multi-million-dollar cost-sharing agreement in the compensation and relocation program of the St. Lawrence Seaway project has been reached by the Ontario Hydro-Electric Power Commission and the New York State Power Authority.

In announcing the agreement Friday night, Hydro chairman Robert H. Saunders did not disclose what figure was reached but it is believed the total bill to be shared equally by the two agencies may reach $80,000,000.

A larger area will be affected on the Ontario side. The town of Iroquois will be completely relocated. A portion of Morrisburg to be flooded will be rebuilt and two new townsites to take care of people who must be vacated from seven or eight other shoreline communities will be established. Thirty-five miles of double track on the Canadian National Railways main line and 33 miles of No. 2 highway will be moved.

About 6,500 Ontario residents will be affected.

U.S. Employment Still High, But Heavy Automotive Layoffs Due

NEW YORK (AP)—Business trends in the United States were thoroughly mixed last week.

Optimists could point to a continued high level of employment in July, continued brisk spending in the nation's retail stores and a sustained boom in new construction.

Pessimists could talk about production cutbacks in the automobile industry, the low Chrysler dividend, sluggish demand for steel and a couple of sharp breaks in the stock market.

VARIED MEANINGS

July employment figures lent themselves to varied interpretations.

Government officials said it was encouraging that unemployment failed to show the usual seasonal rise. At the same time they noted that the proportion of all civilian workers out of jobs (5.1 per cent) was about double that of a year ago.

In the automobile industry indications were that layoffs during model changeovers would hit the highest level since Pearl Harbor.

STEEL LULL

The week's output of 120,392 cars and trucks—lowest five-day volume this year was accompanied by a continued lull in steel production.

At 64.8 per cent of capacity, the steel industry's scheduled operating rate was only a shade better than the 64.2 per cent achieved the week before.

Bright spots in the steel picture included an increase of about $1 a ton on small purchases of heavy melting grades of scrap.

High inventories of gasoline and other petroleum products remained a headache for the oil industry and a new surplus problem loomed with settlement of the three-year-old petroleum dispute between Britain and Iran.

Revenues from oil sales are expected to revive Iran's tottering economy. Before Iran's industry was shut down in 1951, it was producing about 650,000 barrels daily.

Briefly over the business scene:

Electric power output in the week ended July 31 touched a new high of 9,139,000,000 kilowatt hours . . . the port of Philadelphia put on a big welcome ceremony for the first shipload of iron ore from Canada's new Quebec-Labrador field.

Nuclear Experts, Promoters Differ On Commercial Future of Uranium

BY HARRY YOUNG
Colonist Business Editor

Among the items which arrived in my mail last week was a booklet which said "The future is bright for uranium . . . the magic metal of modern science." It was published by the well-known investement house of Nesbitt Thomson & Co. Ltd.

In the same mail was another report on uranium from the Baxter International Economic Research Bureau of New York.

It was headlined: "Why the urannum industry faces a serious depression."

Both reports produced considerable evidence to bolster their findings, and left the impression with this writer that not even the nuclear experts themselves—let alone the promoters—know a great deal about the commercial possibilities unfolding.

Says Nesbitt Thomson: "Never in the history of mining has there been such a demand for a single metal as there is now for uranium . . . the whole structure of atomic energy production is erected on the foundation of this one mineral."

Says Baxter: "The hydrogen bomb is 40 times more effective (than the atom bomb). Unfortunately the authorities have not told the 'suckers' that the hydrogen bomb uses no uranium and that the necessity for uranium for all-round use has greatly diminished."

Neshitt Thomson says that the profits made by the crown-owned Eldorado Mining and Refining Company in the last five years were $5,935,603, and that this company's Beaverlodge discovery has now been overshadowed by others, such as Gunnar Gold. The report believes that with government guarantees until 1962 the price for uranium seems well assured at current levels.

The gross value of the uranium in the Gunnar Gold ore body is estimated at $125,000,000. The company expects to sell $77,000,000 worth of concentrates over the five years 1956-60 for a calculated net profit of $18,204,000. This figure, averaging $3,600,000 for each of the five years, is reached after allowing for debenture interest and sinking fund requirements, but before income taxes and write-offs.

Baxter on the other hand makes the prophesy that uranium, already "a dead duck," will not be supported in price by the U.S. government indefinitely and that when it has no Santa Claus to support it, the price will drop to a modest and perhaps unprofitable level.

* * *

BORDER CAUSES SNAG

One of the natural queries asked by people who know the country is why the Taku River, opposite Tulsequah, has been chosen as the probable industrial site of the Frobisher-Ventures northland project.

Twenty miles from tidewater, and on a widely erratic river, the site is separated from deep-sea wharfage by country awkward in the extreme for road or rail construction. The immediate method of approach is by shallow barge of scow up a river which is navigable only by such traffic.

If large amounts of raw and finished material are to be handled by this route, it would appear that the site will be far from ideal in taking advantage of the low-cost power that is to be developed.

Imported ores would have to be trans-shipped from ocean-going ships to barges on the Alaska seafront and the finished ores going out would require similar double handling.

On this score alone the choice of such a site would seem undesirable, but, unfortunately, Canada because of the Alaska panhandle has no access to tidewater over a distance of about 350 miles.

The vast hinterland of the Yukon and northern British Columbia has the waterpower and the mineral wealth, while the U.S. owns the thin line of waterfront that has little else than marine value.

* * *

difficult to arrange a more unworkable geographical frontier.

The ideal situation for a big industrial development would appear to be near the U.S. port of Skagway, already connected by rail to the watershed area, and comparatively handy to the west arm of Bennett Lake, which is one of the many that are to be included in the power-gathering operation.

But a U.S. site is out so far as use of Canadian power is concerned, so that Taku becomes in the nature of a last resort.

OTHER SITE SUGGESTED

Not quite, however, because as The Financial Post of Toronto says:

"If economics dictate, a deep-water industrial site farther south in the B.C. coast can be adopted, balancing the cheaper transportation of raw materials against the longer transmission lines. Northwest Power Industries Ltd. (one of the Frobisher subsidiaries) have studied such alternative industrial sites, but at the present time are satisfied with the Taku site."

The more southerly point to which the Post refers can only be Stewart, which is Canada's most northerly deep-sea port on the Pacific Coast. This is about 250 miles south of Taku and even farther from the proposed power stations.

Experts agree that high voltage power could be carried that distance even over difficult terrain, but the expense would be heavy and the loss of power considerable.

It seems unfortunate that in a venture of this magnitude some better solution could not be worked out, even if it meant some compromise and a redistribution of international boundaries. Even the creation of a custom-free corridor, or a free port area might be considered as an alternative to the present state of uncertainty.

* * *

PIPELINE APPOINTMENT

David E. Day, vice-president of Richfield Oil Co., has been elected a director of Trans-Mountain Oil Pipe Line Co. He replaced S. D. Bechtel, who played a leading part in the construction of the line. Mr. Bechtel asked to be relieved of his responsibility as director and chairman, and that he should be replaced by an operating oil man. Richfield Oil Co. is one of the major holders of Trans-Mountain stock.

* * *

Shareholders of B.C. Telephone are to be asked to approve at a meeting August 30 creation of $5,000,000 in 4½-per-cent cumulative redeemable stock to be dated October 1, 1954.

This stock would be subordinate to the $1,000,000 6-per-cent cumulative preference shares of 1922 and would rank equally for dividends and return of capital with the remaining $1,500,000 6-per-cent cumulative preferred and the $7,500,000 4½-per-cent cumulative redeemable preferred.

* * *

HOTEL CONTRACT LET

The 21-story CNR hotel being built in Montreal will be faced with 50,000 cubic feet of Queenston limestone, and CNR announces a contract for the stone has been given to Harold Quinlan Cut Stone Ltd.

* * *

ONTARIO HELPS WEST

Ontario will be the biggest market for Eastern Canada grain this year, according to T. L. Kennedy, former Ontario agriculture minister.

Owing to the unfavorable weather conditions, Ontario will need to buy 100,000,000 bushels for winter feeding and other purposes. This is more than will be bought, said Mr. Kennedy, by Britain.

Ker & Stephenson Limited are pleased to announce the appointment to their Insurance Department of Mr. Cairns Connolly.

Mr. Connolly went to University School, Victoria, and served in the R.C.A.F. during the Second World War. He has had upwards of 15 years of valuable experience in the insurance business and his knowledge will be put to good purpose in the servicing of the business of our many clients.

Each of the following departments in this office is headed and served by specialists:

INSURANCE
REAL ESTATE—Residential
REAL ESTATE—Commercial and Industrial
REAL ESTATE—Valuations
MORTGAGE
PROPERTY MANAGEMENT

Ker & Stephenson Limited
909 Government St. 4-4127

Reds Accept U.S. Relief

BONN (Reuters)—East Germany has accepted a United States offer of food aid for victims of the Communist zone's recent flood catastrophe, a U.S. high commission spokesman announced.

The acceptance was made in letters from G. M. Pushkin, Soviet high commissioner in East Germany, and the East German premier, Otto Grotewohl, to the American high commission, the spokesman said.

GOODYEAR
Re-Tread TIRES
670x15
12.50
Exchange
Goodyear Factory Methods
All Tires Fully Guaranteed
VICTORIA TIRE LTD.
GOVERNMENT AT HERALD ST.
PHONE 2-6184
THE ISLAND'S LARGEST FIRE SHOP

WELL-KNOWN NATIONAL PAINT MANUFACTURER
requires distributor for Victoria and District, calling on hardware and general stores and able to service contracting trade. In reply, state number of salesmen employed, other lines carried and give banking reference.
Box 1242, Victoria Press

CREDIT BUREAU OF VICTORIA LTD.
205-10 Jones Bldg. 723 Fort St. 2-9111
MEMBERS, ASSOCIATED CREDIT BUREAUS OF CANADA AND AMERICA
CREDIT AND PERSONNEL REPORTS — COLLECTIONS AND ADJUSTMENTS
SERVING VICTORIA'S BUSINESS AND PROFESSIONAL MEN SINCE 1911

A. E. Ames & Co.
Business Established 1889
Members
Toronto Stock Exchange
Montreal Stock Exchange
Royal Trust Building - 612 View Street, Victoria, B.C.
Telephone: 3-4171
TORONTO MONTREAL WINNIPEG VANCOUVER NEW YORK LONDON, ENG.

GILLESPIE, HART & CO., LTD.
JOHN HART, President
INSURANCE · REAL ESTATE BONDS AND STOCKS
BUILDING LOANS MORTGAGES
CAR FINANCING AT 5%
611 FORT STREET 4-1181
(Established 1911)

Canadian Government, Municipal and Corporation Securities
612 View Street
Victoria, B.C.
Telephone 2-4261
Wood, Gundy & Company Limited

Public Protection and Services
INSURANCE—ALL CLASSES (EXCEPT LIFE)
REAL ESTATE AND VALUATORS
ESTATE AND PROPERTY MANAGEMENT
RENTAL AND MORTGAGE COLLECTIONS
MORTGAGE LOANS
SATISFACTION ASSURED
Brown Bros. Agencies Ltd.
Established 1917
1125 Blanshard St., Victoria, B.C. Phone 3-1183

EXECUTIVE AVAILABLE
Valuable experience in sales and office management with international corporation. Wish to make connection with sound background. Aggressive, energetic and productive. Character beyond reproach, would consider partnership.
Box 1246, Victoria Press

Since 1855
At Canada Permanent YOUR SAVINGS EARN 2½%
Assets Exceed $110,000,000
BRANCHES ACROSS CANADA
. . . may be freely withdrawn by cheque. Any amount, no matter how small, will open an account. Prompt return of cancelled cheques.
CANADA PERMANENT MORTGAGE CORPORATION
Hours: 9.00 to 4.30, Monday to Friday
A. G. STYLES, Manager — Phone 4-9375 — 714 FORT STREET

Jim Peters Fails in Great Attempt To Finish

As the crowd roars its approval of raw courage, the white-smocked masseur of England's track team leaps to catch Jim Peters, the great marathoner, at what he believed to be the finish of the grind. Peters was disqualified after staggering and falling along the track to the starting line, rather than the finish line. The photographer here captures the scene that both thrilled and horrified the vast crowd.

Jim Peters was down many, many times as he fought to reach the finish line. Here the photographer catches him as he summons a last reserve of strength to pull himself to his feet and stagger through a stumbling sprint to what he thought was the finish line.

Peters' Great Courage To Be Living Memory Of Thrill-Filled Games

BY IAN GLENDAY
Colonist Staff Reporter

They packed Empire Stadium to overflowing Saturday afternoon for the highly-publicized running of the "miracle mile" and few in the crowd of 35,000 will soon forget the thrilling spectacle of the long-awaited clash between England's Dr. Roger Bannister and John Landy of Australia.

But what will probably live the longest in memory of anything that happened on the final day of a record-smashing fifth British Empire Games was the valiant display of courage by a marathoner who was within 200 yards of victory but who couldn't force his strength-sapped body to go any further.

Jim Peters, England's team captain, who is rated one of the top long-distance runners in the world today, appeared a certainty to add 10 points to the mother country's already commanding total before the start of the 26-mile, 385-yard race over a gruelling course.

And he was almost three miles ahead of his nearest opponent when the gates at the northeast end the brand new stadium swung open and the announcer heralded the coming of the first runner.

But few in the turbulent crowd were prepared for the sight that untolded before their eyes. Peters was alone in the lead, as was to be expected, but he was an ashen-faced, hollow-eyed caricature of the ruddy-faced athlete who left the stadium two hours earlier.

FALL DRAINS STRENGTH

Weaving almost aimlessly and slowed to a walk, he reached the ramp that leads from the gate down to the track and was half-way down the slope when he pitched forward on his face. That fall seemed to take the last few ounces of precious strength from his weary legs, although he was still determined to reach the finish line 385 yards away.

There was no official count taken of the number of times he fell to the ground on his way around the cinder track. Each time he went down he writhed on the ground but somehow managed to pull himself up and stagger on. He repeated the performance more than ten times.

The crowd watched in shocked horror.

MASSEUR WAITS

As he reached the 200-yard mark, the masseur of the English team, Nick Mayes, stood with outstretched arms waiting for Peters to cross what he thought was the finish line. With one last effort, Peters half-ran, half-staggered and collapsed into the waiting arms of Mayes.

Mayes had been under the impression that the finish line had been in front of the main grandstand, not on the other side of the track. However, English team manager Leslie Truelove backed the action of Mayes of stopping Peters by saying he would have stopped the race at that point.

His disqualification was ordered officially not long after.

English officials, first-aid attendants and policemen huddled around the groaning Peters at the finish and he was carried off the field on a stretcher, his head twisting, and foaming at the mouth.

Six doctors worked on the marathon ace for several minutes and applied oxygen before he was rushed to Shaughnessy Military Hospital, along with team-mate Stanley Cox, who was injured earlier in the race.

CONDITION IMPROVES

Peters was in serious condition for a time but was much improved late Saturday night and is expected to be released today.

Almost 10 minutes after Peters was taken from the infield, red-headed Joe McGhee of Scotland trotted briskly into the stadium, circled the track and was named the winner in 2:39.36. Jack Mekler of South Africa was second and team-mate Johan Barnard, third. First Canadian to finish was Barry Lush of Hamilton, who grabbed fourth place, while George Hillier of St. John's Nfld., was fifth.

Only six of the original field of 17 finished. Forced to drop out after 21 miles was Victoria school teacher Les Stokell. "I just didn't have anything left," he said. "My legs were no good any more."

When the first three finishers climbed the victory rostrum, they received a tremendous ovation from the crowd. Barnard, only 18 years old, had to be helped up by first-aid attendants and as soon as the ceremony was completed, he was put back on a stretcher.

While Peters was struggling down the home stretch, John Savidge, who won the shot put for England on Friday, was crawling on his hands and knees by the edge of the track urging the gritty marathoner on.

Later, Dr. Roger Bannister, winner of the mile, said: "This was the most gallant finish I have ever seen. All England will be proud of him."

McGhee, who appeared to have recovered amazingly well, was asked how he felt after his great run. "I don't feel bad, but the heat was pretty rough."

It was 72 degrees with little wind and this, coupled with Peters' tremendous pace, was probably the biggest reason for his collapse.

Tobacco Crowd Favorite

BY DOUG PEDEN
Colonist Staff Reporter

Terry Tobacco, the youthful Cumberland flyer who has been cheered as their own by Empire Stadium crowds, was a great figure Saturday in the final day of the fifth British Empire and Commonwealth Games.

Terry didn't win any gold medals for Canada but the 18-year-old high school senior firmly established himself among the best of the Empire's quarter milers and further endeared himself with the spectators with his tremendous effort to pull out a victory for Canada's mile-relay squad.

Never timed under 48.7 in competition, Tobacco, who has trained the past two summers under Bruce Humber, coach of the Victoria YMCA track squad, won his qualifying heat Thursday in 48.3 seconds and moved into the finals with a second-place finish behind Australia's great Kevan Gosper.

JOWETT CHALLENGED

In the final Saturday he challenged Don Jowett of New Zealand for second place with a strong drive up the home stretch but couldn't quite maintain his finishing sprint and crossed the line in third place in 47.8, a time which would have won the event in each of the four previous Empire Games.

Gosper, probably the most stylish track competitor to show in the games, took the gold medal with a 47.2 effort one-tenth of a second off the record he established in his first heat Thursday, and two-tenths in front of the stocky Jowett.

Tobacco, who has been marked for future track greatness by visiting athletes and correspondents, made a tremendous bid as anchor man on the Dominion's relay squad.

FAR BEHIND

Running the final quarter mile on the team with Laird Sloan of Montreal, Doug Clements, Vancouver, and Joe Foreman of Toronto, Tobacco got away 12 feet behind Derek Johnson of the favored English quartette, taking the baton just as Foreman stumbled and fell in exhaustion.

The Cumberland speedster made up ground slowly on England's anchor man and had moved almost to Johnson's shoulder coming down the home stretch.

VETERAN HAS RESERVE

However, the veteran Johnson, who shved half a second off the former games' mark in winning the 880-yard event in 1.50.7 Thursday, had a little too much in reserve and Tobacco's bid just fell short despite the fact the Canadians had smashed the former B.E.G. record of 3.14.4 by 6.2 seconds. England's time was 3.11.2.

Australia, anchored by Gosper was third, followed in order by Kenya, Gold Coast and Jamaica.

The goshawk, a large member of the hawk family, was once used in the sport of falconry.

Most Records Fall at Games

While most of the attention during the last day of the British Empire Games was focused on the mile yesterday, athletes in other events did their part in entertaining the huge crowd by continuing the tremendous record-breaking which has seen almost every record wiped from the books.

There was, of course, a new record in the mile, where the first six to finish all bettered the old standard of 4.11 minutes. Five had already smashed that in one of the heats.

Canada got into the track record-breaking in the 440-yards relay with a surprising victory. The Canadian quarter, anchored by Don McFarlane, sped the distance in 41.3 seconds in a photo finish with the Nigerian team, which will also share the record. It broke the old mark by three-tenths of a second and was Canada's first, and only, victory in track and field.

England's team set a new record in the mile relay, when, pushed all the way by Canada, it sped the distance in 3.11.2, which was 5.6 seconds below the best previous time. Canada broke the record by 5.2 seconds in finishing second and Australia's team was also below the former mark.

Three records were also smashed in field events. In the pole vault, England's Geoff Elliott came out with a gold medal when he cleared the bar at 14 feet. The old record was 13' 5¾"— and Canada's Ron Miller, who finished second with 13' 9¼" and South Africa's Johannes Burger, at 13' 6¾" also improved on the former record.

Pakistan's Mohamad Iqbal, who had already set a new record in the eliminations, extended the record to 181 feet, eight inches from 163 feet, 10¾ inches. All six point winners in the event had no trouble beating the former Games standard.

THREE GOLD MEDALS

The third field events' record to fall was toppled by Yvette Williams of New Zealand, the only competitor to win three gold medals for individual events. It was in the women's broad jump and she leaped 19 feet, 11½ inches, about seven inches more than the old record.

Miss Williams, who had won the women's shot put earlier in the Games, added the discus title to her list with a heave of 147 feet, eight inches. This was a new event and the distance will stand as a record.

The Australian quartet in the women's 440-yard relay did the distance in 46.8 seconds with Marjorie Nelson Jackson winning it with a great last leg to get her third gold medal. This was also a new event and the time will stand as a record.

Only in the marathon, where Jim Peters had every time ever set in that gruelling race smashed had he been able to complete the grind, and the men's 440-yards final, did records stay intact yesterday. And in the quarter-mile, winner Kevan Gosper of Australia had already broken the old record of 47.9 with a heat victory in 47.1.

While picking up only one gold medal yesterday, Canada scored points in every event except the hammer throw to add more than 50 track and field points to the total which enabled the host country to finish a sturdy third in the unofficial point standings.

No official compilation of records broken was available last night but at least 55 were erased. An unofficial tabulation showed 21 new track and field records, not counting times for new events, 14 swim records smashed, five in cycling and 15 in weightlifting.

Canada set one track record and eight in weightlifting.

TRACK EVENTS

Men's Mile Relay, Final: 1. England (Peter Higgins, Alan Dick, Peter Fryer, Derek Johnson), 3.11.2. 2. Canada (Laird Sloan, Montreal; Doug Clement, Vancouver; Joe Foreman, Toronto; Terry Tobacco, Cumberland, B.C.), 3.16.4. 3. Australia (Brian Oliver, Don MacMillan, David Lean, Kevan Gosper), 3.16.0. 4. Kenya (K. Boit, S. Kelei, K. Barno, M. Mbathi), 3.17.6. 5. Gold Coast (John Quarcey, Edward Nyaho-Tamakloe, B. Amoaku), 3.18.6. 6. Jamaica (Louise Gooden, Richard Salmick, Keith Gardner, Les Laing), 3.19. (Records).

Men's 440 Yards, Final: 1. Kevan Gosper, Australia, 47.2. 2. Don Jowett, New Zealand, 47.4. 3. Terry Tobacco, Cumberland, B.C., 47.8. 4. Peter Fryer, England, 48.4. 5. James Rogers, British Guiana, 48.5. 6. Dick Alan, England, 48.6. (Record.)

One Mile Final: 1. Roger Bannister, England, 3.58.8. 2. John Landy, Australia, 3.59.6. 3. Rob Ferguson, Toronto, 4.04.8. 4. Vic Ebbett, Millisle, Northern Ireland, 4.05. 5. Murray Halberg, New Zealand, 4.07.2. 6. Ian Boyd, Kingston, 4.07.2. (Record.)

Men's 440-Yard Relay: 1. Canada (Bruce Springett, Vancouver, Don Stonehouse, Hamilton, Harry Nelson, New Westminster, B.C., Don MacFarlane, Hamilton), 41.3. 2. Nigeria (M. A. Arogundade, A. K. Amu, K. A. Alowu, E. Ajadi), 41.3. 3. Australia (David Lean, Hector Hogan, Brian Oliver, Kevan Gosper), 41.7. 4. England (Brian Shenton, George Ellis, Allan Lillington, Ken Box), 41.9. 5. Pakistan (A. Aziz, Mohamad Aslam, M. S. Rui, A. Khalid), 42.0. 6. Jamaica (Keith Gardner, Frank Hall, Ron Horsham, Les Laing; no time taken). (Record.)

Marathon—1. Joe McGhee, Scotland, 2:39.36. 2. Jack Mekler, South Africa, 2:40.57. 3. Johan Barnard, South Africa, 2:51.49.8. 4. Barry Lush, Hamilton, 2:52.47.4. 5. George Hillier, St. John's, Nfld., 2:58.41.4. 6. Robert Crossan, Northern Ireland, 2:98.12.2. (George Norman, Toronto, Gerard Cote, St. Hyacinthe, Que., Keith Brown, Dundas, Ont., Lee Bonzell, Victoria; Kevin McKay, Australia, Allan Lawrence, Australia, Roger Hope, Australia, Stanley Cox, England, and John Kay, Northern Rhodesia, failed to finish. Jim Peters, England, disqualified.)

Women's 440-yards relay—1. Australia (Gwen Wallace, Winsom Cripps, Nancy Pugarin, Marjorie Jackson-Nelson), 46.8. 2. England (Anne Pashley, Heather Armitage, Shirley Burgess, Shirley Hampton), 46.9. 3. Canada (Marjorie Bonifer, Fredericton, N.B., Dorothy Kozar, Windsor, Hippa Annabelle Murray, Okotoks, Alta., Gerry Bemister, Vancouver), 47.8.

FIELD EVENTS

Hammer Throw, Final: 1. Mohamad Iqbal, Pakistan, 181 ft. 8 in. 2. Johannes Dreyer, South Africa, 179 ft. 2½ in. 3. Ewan Douglas, Scotland, 173 ft. 3 in. 4. Donald Anthony, England, 171 ft. 2½ in. 5. Peter Aldred, England, 170 ft. 4 in. 6. Richard Valentine, Scotland, 169 ft. ½ in. (Record).

Pole Vault, Final: 1. Geoff Elliott, England, 14 ft. 2. Ron Miller, Toronto, 13 ft. 9¼ in. 3. Johannes Burger, South Africa, 13 ft. 6¾ in. 4. Bob Adams, Saskatoon, 13 ft. 5. Mervin Richards, New Zealand, 13 ft. 6. Orland Anderson, Edmonton, 13 ft. (Record).

Women's Discus, Final: 1. Yvette Williams, New Zealand, 147 ft. 8 in. 2. Suzanne Allday, England, 131 ft. 7½ in. 3. Marie Dunree, Vancouver, 126 ft. 10 in. 4. Helen Mitchell, Warburton, Back., 119 ft. 10 in. 5. Valerie Vili, Fiji, Australia, 114 ft. 6 in. 6. Shirley Cowper, Moose Jaw, Sask., 91 ft. 10½ in. (New record.)

Women's Broad Jump, Final: 1. Yvette Williams, New Zealand, 19 ft. 11½ in. 2. Thelma Hopkins, Northern Ireland, 18 ft. 3 in. 3. Joan Lenihan, England, 18 ft. 2 in. 4. Rosella Thorne, Montreal, 17 ft. 10¼ in. 5. Anne Johnson, England, 17 ft. 8 in. 6. Joan Leonard, Regina, 17 ft. 4½ in. 7. Gwen Wallace, Australia, 17 ft. 4 in. 8. Margery Bonifer, Fredericton, N.B., 17 ft. 3¾ in. 9. Thelma Jones, Bermuda, 17 ft. 2¼ in. 10. Edna Maskell, Northern Rhodesia, 16 ft. 7½ in. 11. Dorothy Tyler, England, 16 ft. 7¼ in. 12. Terry Fisher, Northern Rhodesia, 16 ft. 4½ in. 13. Betty Blackburn, New Zealand, 16 ft. ½ in. 14. Naniana Borovale, Fiji, 15 ft. 7¼ in. (Record).

Sons Tie Vancouver for Third On 18-8 Win Over PNE Indians

NOW THEY STAND

	GP	W	L	GF	GA	Pts.
VICTORIA	30	23	7	383	266	46
PNE Indians	30	19	11	298	270	38
Nanaimo	30	14	16	319	314	28
Vancouver	30	14	16	322	302	28
New West.	30	5	25	285	439	10

Last night's score: PNE Indians 8 at Nanaimo 18.

Next game: Tomorrow, New Westminster at PNE Indians.

Nanaimo Native Sons, making a great late season rush to win third place in the Inter-City Lacrosse League standings, moved into a tie for the only undecided position here Saturday night by trimming the second-place PNE Indians, 18-8.

It was the second win in two nights for the improved Sons, who blasted the league-champion Victoria Shamrocks by a 19-8 score Friday night. Both Sons and Vancouver Pilseners, as well as the other three clubs, have two games left.

A sizzling second-half, in which 20 of the game's 26 goals were scored, carried Nanaimo to victory. Sons had scored the odd goal of three in each of the first two quarters to take a slim 4-2 lead into the second half. Then they unloaded for seven goals in each of the final two periods to win in a breeze.

Indians, playing with only eight players in addition to their goalkeepers, couldn't meet the stiff pace after the intermission in a bruising game.

Smooth Jim Hefferman scored four times to lead the winners, who showed some of the best passing they have displayed this season. John Lumley, Vern Vanattier and Barney Welch each scored three times, with Lumley also getting two assists, and playing coach Arnie Duggan had a goal and three assists and Bob Bremner two goals and one assist.

Sons seem certain to win their next game, against the lowly New Westminster Royals. Then they wind up scheduled play against Pils here Saturday in a game which will decide third place. In playoffs, the first and fourth and second and third clubs meet in best-of-five semi-finals.

Coast Baseball

NOW THEY STAND

	W.	L.	Pct.	GB
Hollywood	91	48	.628	
San Diego	76	52	.594	4½
Oakland	68	59	.535	12
San Francisco	66	63	.512	15
Seattle	58	65	.472	20
Sacramento	54	73	.425	26
Los Angeles	52	73	.416	27
Portland	52	74	.413	27½

		R.	H.	E.
Hollywood	000 000 200—	2	8	0
Sacramento	000 000 000—	0	6	0
Bowman and Morgan; Daley and Nunley.				
Portland	000 002 001 001—	4	13	0
Oakland	000 100 001 002—	5	15	0
Brett, Schmitz (9), and Hood; Geller and Neal.				
Seattle	110 000 000—	2	14	0
Los Angeles	111 301 00x—	7	14	0
Evans, Widmar (7), Beaudry (4), Kindsfather (8), Priddy (8) and Ortega; Harlan and Evans.				
San Francisco	000 0000 002—	2	10	0
San Diego	000 000 000—	0	7	1
Kingston and Tiesiera, Wight and Sandlock.				

When to Fish or Hunt
SOLUNAR TABLES
by John Alden Knight

According to the Solunar Tables calculated for this area, the best times for fishing and hunting for today and tomorrow will be as follows (times shown are Pacific Daylight Time):

TODAY

A.M. Minor	A.M. Major	P.M. Minor	P.M. Major
1.50	7.35	1.20	8.00

TOMORROW

2.18	8.36	2.45	8.58

Major Solunar periods, lasting 1½ to 2 hours, black type.
Minor periods, shorter in duration, light type.

Burch Tops Marksmen

CPO W. C. Burch led marksmen in the weekly shoot at Heal's Range yesterday with a score of 93.

S-Sgt. Dave Macredy was next with 92 and PO. R. A. Shore was third with 91. Shooting was from the 200 yards and 600 yards distances with shooting extremely tricky at the longer distance.

Scores follow:

PCRA Navy—Burch 48-45—93; Shore 47-44—91; H. A. Parsons—42-43—85; Wringle 45-40—85; Keller 35-38—70; H. Edwards 29-34—63; H. Wadsworth 20-18—38.

7th Regt.—Macredy 47-45—92; W. McCoubry 45-44—89; Sgt. R. Macredy 45-42—87; C. Pugh 38-37—76.

Canadian Scottish—D. Payne 48-43—89; Pete Lunn 45-40—85; T. Mair 37-25—62.

SPORTSMAN'S DIGEST

By Hal Sharp

HOW TO USE A "WORKED" DRY FLY

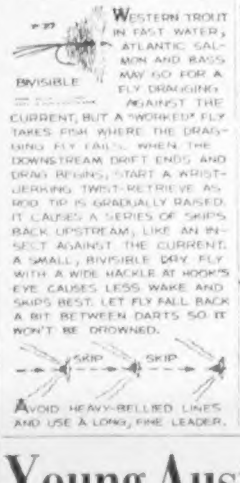

Planning Set for Junior Derby With Prize List Best in History

Arrangements for next Sunday's annual Junior Salmon Derby, which is co-sponsored by the Victoria-Saanich Inlet Anglers' Association and The Daily Colonist, have been completed.

The prize list, best in the history of the event, is topped by an expensive English bicycle. There are eight other prizes, all fishing tackle and ranging from a complete fishing outfit to a landing net, as well as a good number of fishing prizes. In addition, each entrant will receive a Game Guide plug, donated by Edward Lipsett Ltd., and ice cream and pop.

For those who need boat and transportation accommodation, the committee will make every effort to find it. Boat owners are being asked to host one or more youngsters for the day and it is almost cerain hat no one who enters will be disappointed. Available accommodation will be on a first-come, first-served basis and anyone needing it is urged to fill out a derby application form immediately.

Derby application forms will be printed in all Colonist issues until Thursday morning and all intending to enter are asked to mail them or bring them to the Colonist sports department as soon as possible. An entry ticket will be mailed immediately.

Entry tickets are free this year and a junior membership in the VSIAA costs 50 cents. Both are necessary for entry.

Entries have been coming in steadily. Among those who entered yesterday were Ellery LaChine, Grant Curl, David Cameron, Chris and Sherry Wilcox, Bob Parker, Tim Barclay, Earl Stewart, David Cronk, Patricia Campbell, Tony Peard, Steve Gains, Morley Raven, Gill Thormoe and Sid Watson.

The derby is open to all youngsters between 10 and 17 years of age inclusive. Fishing hours are from 7 a.m. to 3 p.m. with the prize presentation scheduled for the Anchorage Boathouse at Brentwood about 4 p.m.

Application Form

Victoria-Saanich Inlet Anglers' Association and The Daily Colonist
Junior Salmon Derby — Sunday, August 15, 1954
ENTRY APPLICATION

For VSIAA members between 10 and 17 years of age, inclusive.

Name..... Phone.....

Address..... Age.....

The sponsors of this derby will in no way be held responsible for junior members, other than reasonable arrangements for boats and transportation.

Memberships may be obtained at Saanich Inlet boathouses, sporting goods stores or The Daily Colonist sports department. Entry tickets are available only at the Colonist sports department.

A limited amount of boat accommodation and transportation to Saanich Inlet will be available and will be allotted in the order of applications received. If you require either of the above, please indicate "Yes" or "No" below:

Boat..... Transportation.....

Will you be fishing from:

Brentwood..... Goldstream.....

WIL Baseball

HOW THEY STAND

	W.	L.	Pct.	GBL.
Lewiston	23	11	.676	
Yakima	20	13	.606	2
Vancouver	17	15	.531	5
Edmonton	16	17	.485	6
Salem	15	18	.454	6½
Tri-City	15	19	.441	8
Wenatchee	10	24	.294	13

		R.	H.	E.
Edmonton	000 000 005—	5	8	1
Yakima	700 002 03x—	7	8	2
Widney, Worth (8) and Partee; Elms, Edmonds (9) and Summers.				
Tri-City	301 000 000—	5	11	1
Wenatchee	000 001 000—	1	7	6
Rouse and Johnson; Quinn and Wolf.				
Salem	002 010 000—	3	8	0
Vancouver	001 010 00x—	4	9	2
Franks and D. Luby; Brenner and Pesut.				

Medal Competition

Women golfers with handicaps of 15 or under will play their semi-monthly medal competition at Uplands Golf Club Monday morning.

Draw and starting times follow:

10.30—Mrs. T. Barnes vs. Mrs. A. Smith
10.34—Mrs. W. Erickson vs. Mrs. N. Patterson
10.40—Miss M. Mahoney vs. Mrs. R. Maddocks
10.45—Mrs. H. Husband vs. Mrs. P. Bramley
10.50—Mrs. E. Jackson vs. Mrs. K. Strang
10.55—Mrs. J. Clark vs. Mrs. I. Livingstone
11.00—Mrs. K. Dawson vs. Mrs. J. Fanthorpe

Post entries accepted in pairs.

Young Australian Pro Leads Tam O'Shanter

CHICAGO (AP)—British open champion Peter Thomson, 24-year-old Melbourne Australian pro, fired a four-under-par 68 Saturday to seize the 54-hole lead in the $20,000 all-American tourney with a 206-stroke total.

Thomson, who never has won a major American tourney, masterfully stroked Tam O'Shanter's par 36-36—72 layout for a 33-35 card, which followed rounds of 68 and 70.

The Australian star, making his fourth appearance at Tam, fashioned an eagle and five birdies in his third-round bid for sponsor George S. May's top prize of $3,400 in the all-American.

Thomson really would have been winning into the final round if it had not been for a double bogey on the par four 14th and a bogey on the par four sixth.

TWO-STROKE LEAD

Thomson's 10-under-par stint for the 54-hole distance gave him a two-stroke lead over Jerry Barber of La Canada, Calif., whose third round 70 give him 208.

A stroke behind Barber at 209 was Gene Littler, 1953 national amateur champion, whose 68 gave him 209.

Bracketed at 210 were half-way leader Rudy Hovarth of Windsor, Canada; Cary Middlecoff, another foreign contender, Flory Van Donck of Belgium, and Bob Toski, who tapped his third straight 70. Middlecoff came in with a 69, Van Donck with a 70, and Horvath with 73.

BABE COOLS OFF

Meanwhile, fabulous Babe Zaharias, "cooled off" for a three-under-par 73, widened her lead to six strokes over Jackie Pung at the 54-hole mark of the all-American women's pro golf tourney.

The Babe birdied four par-5 holes and deuced the 140-yard 11th with a nine-foot putt. She shot 37-36 to add to her opening 77 and course record-breaking 69 of Friday. Her total of 219 was nine under women's par.

Mrs. Pung, the Honolulu housewife who turned pro shortly after winning the 1952 national amateur, fired her worst round of the meet thus far with 37-40—77 for 225.

Veteran Louise Suggs gained third with a 74 for 226 while Betsy Rawls, the first round leader, faded to an 80 for 230.

FAN FARE

By Walt Ditzen

For Some Junior Angler

Fourteen-year-old Jimmy Harper and 11-year-old Donald Grimes, both of 517 Michigan Street, are shown as they examine the bicycle which will go to winner of Junior Salmon Derby, scheduled for Saanich Inlet next Sunday. "Wish we had a chance to win a bike," was comment of both youngsters. Prize list includes eight other main prizes, a host of "hidden-weight" prizes and a lure and refreshments for every youngster entered. (See story on Page 8.)

Fifteen More Anglers Lose Ladder Rungs

As expected, the battle for disappointed this week after 10th week rungs in the annual catching a salmon and with Victoria-Saanich Inlet Anglers four tied for the 50th rung and Association ladder derby has turned out to be a tough one.

Yesterday, 23 anglers entered salmon and when the unofficial list had been tabulated last night it was discovered that four of the salmon entered yesterday were not big enough and that 15 more anglers had lost their rungs.

That brought to 22 the number of entrants who have been

today's fishing yet to be counted, the number may be doubled.

As matters stand at the moment, anyone on the ladder with a salmon weighing less than seven pounds is certainly insecure and it may be that some of the seven-pounders will lose out.

BUTTON WINNER

Biggest salmon caught yesterday was taken by John Murray, who boated a 22½-pounder on a Strip-Teaser while fishing in Cole Bay.

Cole Bay also assured Roy Newton of a place in the August 22 fish-off. Holding down 50th rung after Friday night with a three-pound, 10-ounce salmon, Newton used a Strip-Teaser to entice a 16-pound, 11-ounce spring which boomed him up to a share of fifth rung with C. Robb, who caught one weighing exactly the same, also on a Strip-Teaser, near the boulder this side of McKenzie Bay.

Bob Marshall, already qualified, made a bid for one of the weekly prizes with a 20½-pounder, taken on a Wallace Highliner plug off Whittaker's Point.

So, it's one more day and if yesterday's excellent fishing continues today, it should be a big one.

Unofficial list after yesterday's fishing follows:

1 - John Murray	22-06
2 - Harry Cuthbert	21-02
3 - Art Brown	20-04
4 - J. H. Smith	16-13
5 - C. Robb	16-11
6 - Roy Newton	16-11
7 - Len Hale	16-08
8 - C. W. Gardiner	15-11
9 - A. McLeod	14-10
10 - Fred Tull	14-07
11 - J. Baxter	10-11
12 - Mrs. Roy Larson	10-08
13 - Lorne Hrelin	9-14
14 - Al Miller	9-13
15 - C. J. Collins	8-09
16 - Jim Haslam	8-12
17 - Emerson Showers	8-11
18 - Dave McDonald	8-04
19 - Dave Myrick	8-03
20 - Allan Coulan	7-15
21 - H. Driemel	7-14
22 - Bill Andrews	7-13
23 - James Carroll	7-10
24 - G. M. Brewer	7-08
25 - Nels Lofgrd	7-08
26 - Rod McLeod	7-07
27 - J. McAllister	7-03
28 - A. Hutchins	7-03
29 - Frank Smith	7-02
30 - J. H. Lunn	7-02
31 - R. McVey	7-01
32 - David McAdams	7-00
33 - C. Hasinck	7-00
34 - Russell Tull	6-15
35 - Jack Smith	6-15
36 - Mrs. W. Ova	6-13
37 - O. Ellis	6-13
38 - Mrs. B. H. Johnson	6-13
39 - R. S. Davis	6-11
40 - A. B. Owens	6-10
41 - S. W. Bendley	6-10
42 - Jim Nicol	6-09
43 - J. Moorhouse	6-07
44 - Bud Anderson	6-06
45 - H. E. Hotle	6-05
46 - Cliff Ribbins	6-03
47 - D. R. Clark	6-01
48 - George Hayden	5-13
49 - T. R. Waters	5-13
50 - A. J. Fisher	5-08
51 - John Edge	5-08
52 - Mrs. Buxton	5-08
53 - Fred Wright	5-08

Digger O'Dell And Lumley Share Honors

Digger O'Dell of Ladysmith and Jack Lumley of Chemainus shared honors last night in stock car racing at Shearing's Speedway at Cobble Hill.

O'Dell won the main event and then came from behind in a thrilling special race for the four fastest cars in the time trials. He beat out Lumley, Chris Benson and Bill Gilmore in the last one.

Lumley set a new track record of 17.50 seconds and won the trophy dash.

Added entertainment was provided when Ken Nelson and Bill Chester demonstrated in big cars.

Canada Names Tennis Squad

MONTREAL (CP) — Dr. Georges Leclerc, chairman of the Canadian Davis Cup selection committee, Friday night announced make-up of the team that will represent Canada against Mexico this month in the semi-final of the North American zone tie.

The team consists of Lorne Main of Toronto, Robert Bedard of Sherbrooke, Que., Paul Willey of Vancouver, and Brendan Macken of Montreal, playing captain.

The matches will be played in Mexico City August 20-22. The winner goes against the United States in the zone final.

HELICOPTER SERVICE

British European Airways has a helicopter passenger service between London's two airports and Southhampton.

Farmers Swamp Loggers Twice To Start Drive for B.C. Crown

Farmer's Construction, Victoria's hard-hitting amateur baseball entry, opened up its drive for the B.C. championship yesterday at Royal Athletic Park by swamping Parksville Loggers, twice under an avalanche of base hits for 14-3 and 12-5 victories.

The best-of-five series continues at Parksville next Saturday. If more than three games are needed, they will be played at Parksville on Sunday. Winner of the series will meet either Powell River, up-Island League champions, of winner of the Nanaimo-Chemainus final in the Mid-Island League in the next round of the provincial playdowns.

From the four teams will come the Island representative in the B.C. finals.

OPEN EARLY LEADS

Parksville couldn't cope with Farmers' batting attack yesterday as the Victoria team took early leads in both games and held them easily behind steady pitching.

In the afternoon game, it was 10-0 at the end of four innings as the city team routed Jack Charlesworth and Ron Wilgress and then continued its attack on Bob Prior, a former Victorian.

Second-baseman Ron Martin and catcher Jim Harford both batted in three runs with three singles and Bernie Anderson, [illegible] and Don Donahue, with triple, double and single, also had three hits for the winners. Lyell Cornett and Lowell Hodges both had a double and single.

Backed by this solid attack, Donahue coasted to the win, allowing two runs in the sixth and one in the eighth.

It was the same story in the evening with Farmers taking a 5-0 lead after two innings and increasing it to 9-3 after six. Paul Beck started but was relieved by Bill Garner in the seventh as the Parksville attack improved somewhat to register 11 hits.

First-baseman Charlie Boyd was the big noise at the plate for the winners in this game, hitting a home run and four singles in five trips. Anderson, Hodges and Ron Karadimis all had two singles.

		R	H	E
First Game — Parksville	000 002 010	3	7	4
Farmers	224 300 13x	14	19	1

Charlesworth, Wilgress (3), Prior (6) and Calnouw, Donahue and Harford.

		R	H	E
Second Game — Parksville	001 110 101	5	11	2
Farmers	140 310 21x	12	16	4

Aiken, Charlesworth (5) and Mondel; Calenouw (7), Beck, Garner (7) and Harford.

Kinsmen Lead Seven Games

HOW THEY STAND

AMERICAN LEAGUE

	W	L	Pct	GBL
Kinsmen	13	0	1.000	
Lions	6	7	.462	7
Oak Bay Kiwanis	5	7	.417	7½
Elks	1	11	.083	10½

NATIONAL LEAGUE

	W	L	Pct	GBL
Gyros	7	4	.636	
Rotary	6	5	.545	1
Odd Fellows	6	7	.462	2
North Kiwanis	5	7	.364	3

Yesterday's scores: Kinsmen 18, Elks 6, Oak Bay Kiwanis 17, Lions 16.

Next games, today: National, 1.30 Gyros vs. Odd Fellows, 3.00, Rotary vs. North Kiwanis.

Kinsmen stretched their National League lead to seven full games in American League action at Little League Park yesterday afternoon as they trounced Elks, 18-6, and Oak Bay Kiwanis followed with a 17-16 decision over the second-place Lions.

Doug Gilmour was the batting and pitching star as Kinsmen racked up their 13th consecutive victory in second-half play. In between strikeouts in his first and fourth turn at the plate, Gilmour blasted two doubles and home run to drive in five runs, and yielded 10 hits in a route-going mound performance.

HITS TOTAL

In all, the winners collected 19 hits from the offerings of Elks' pitchers with Jim Blackstock, Neil Worboys and Gerry Moore each collecting three of the safeties. Eight of the Kinsmen hits came in the third frame when they sent 13 men to the plate and collected eight hits and nine runs.

Oak Bay had an eight-run inning on the way to eking out the victory over Lions in a slugfest that went into an extra inning. Members of the two clubs fattened up their batting averages as they poled a total of 36 hits, of which the winners collected 19.

The lead changed hands eight times before the Bays finally came out on top as each club scored in all but two innings.

Oak Bay, staging three-run rallies in the second and third frames and the eight-run outburst in the fourth, failed to score in the first and sixth innings. Lions batted around for six tallies in the third and chased five men across in the fourth but couldn't plate a runner in either of the last two innings.

Two National League games are scheduled at Little League Park this afternoon, Gyros meeting Odd Fellows at 1.30 and North Kiwanis tangling with Rotary at 3 p.m.

Champion Bays Lead Semi-Finals

League-champion Foul Bay moved into the lead in the best-of-three semi-final senior "B" lacrosse playoff series against Navy Friday night by downing the scrappy Sailors, 6-4, at Stevenson Park.

The two clubs will continue their battle at Memorial Arena Monday night at 7 p.m. Nanaimo Jets, owning a one-game lead in the other semi-final series, will clash with Jimmie Little's Jokers at 9.

Navy, last-place finishers in the four-team loop, staged a valiant battle against the powerful Bays before going down to defeat but couldn't overcome the winner's 4-2 three-quarter lead.

Scorers follow:

Foul Bay—Art Green 3, Frank Gower 2, Gordie Bamford 1. Total—6.

Navy—Rud Leonard 1, Jux McGatley 1, Tom Sloan 1, Paul LaPointe 1. Total—4.

Major League Plate Leaders

AMERICAN LEAGUE

	AB	R	H	Pct
Noren, New York	390	45	98	.341
Minoso, Chicago	468	89	134	.328
Fox, Chicago	446	63	145	.325
Avila, Cleveland	376	74	118	.319
Mantle, New York	382	96	121	.317

Runs—Mantle 90.
Runs batted in—Minoso, 87.
Hits—Fox, 145.
Doubles—Vernon, Washington and Minoso, 23.
Triples—Runnels, Washington, 13.
Home runs—Doby, Cleveland, 24.
Stolen bases—Jensen, Boston, 15.
Pitching (eight decisions)—Consuegra, Chicago, 14-3, .824.
Strikeouts—Turley, Baltimore, 133.

NATIONAL LEAGUE

	AB	R	H	Pct
Snider, Brooklyn	406	87	134	.355
Musial, St. Louis	407	92	141	.347
Mueller, New York	346	65	148	.339
Schoendienst, St. Louis	432	82	150	.332
Moon, St. Louis	447	81	148	.331

Runs—Musial, 92.
Runs batted in—Musial, 103.
Hits—Schoendienst, 150.
Doubles—Bell, Cincinnati and Schoendienst, 30.
Triples—Snider and Hamner, Philadelphia, 9.
Home runs—Mays, 36.
Stolen bases—Bruton, Milwaukee, 26.
Pitching (eight decisions)—Antonelli, New York, 16-3, .842.
Strikeouts—Roberts, Philadelphia, and Hoeft, St. Louis, 134.
(Through Friday games.)

Utility League Playoffs Open

FINAL STANDINGS

	W	L	Pct
Hudson's Bay	11	3	.785
City Hall	10	4	.714
B.C. Electric	8	6	.571
Fletchers	8	6	.571
Mc & Mc	7	7	.500
RCMP	7	7	.500
Star Weekly	3	11	.214
Deadliners	2	12	.143

Hudson's Bay finished in first place in Utility Softball League play by edging Mc & Mc 8-7, Thursday night while second-place City Hall was nipping B.C. Electric 6-5, for its ninth straight triumph.

Playoffs start at Macdonald Park Monday evening with the Bays meeting B.C. Electric and City Hall clashing with Fletchers.

SEOUL, Korea (UP) — A small ferry capsized and sank in the middle of the Kum River south of Seoul, drowning 20 Koreans, police said Saturday.

The number of passengers was unknown. Twenty bodies were recovered and 11 persons survived.

Baseball Scene To Lose Famous House of Mack

PHILADELPHIA (AP)—Unless Roy Mack can turn up a last-minute miracle the house of Mack is about to pass from the baseball scene — possibly next week after 54 years of operating the Philadelphia Athletics.

The big questions in Philadelphia at the moment are: Who will take over the Athletics, and will they remain a part of the third largest city in America?

At the moment the situation shapes up as a battle between the Kansas City combine headed by Arnold Johnson of Chicago, and a Philadelphia group bent on saving American League baseball for the city.

Johnson reportedly has offered $4,300,000 for the franchise and is ready to move the team to Kansas City, presently an American Association League home. The Philadelphia syndicate says it will equal or top any offer made that will take the A's out of town.

The offer appears to be exceedingly large in view of the fact that the New York Yankees were purchased from the Ruppert estate in 1946, for a figure estimated between $2,800,000 and $3,000,000. Then, too, the St. Louis Browns were sold to Baltimore interest for $2,475,000.

DRY CEDAR
2½ Cords — $5.00
ONLY 25 LOADS AT THIS PRICE
Regular Deliveries to Brentwood, Sidney and Way Points
COLWOOD FUEL
Day: 3-8843 Night: 3-8840

Sports Fixtures Today, Tomorrow

SOFTBALL

3.30 p.m.—Second game in best-of-five series for lower Vancouver Island senior "A" men's softball championship, Coc Fletchers vs. Chinese Students, upper Central Park. (Coc Fletchers lead series, 1-0).

7.30 p.m.—Third game in best-of-five semi-final series for senior "B" men's league championship, Tillicums vs. Esquimalt, Heywood Avenue Park. (Tillicums lead series, 2-0).

1.00 p.m.—Senior women's exhibition game, Victoria Individuals vs. Port Angeles, lower Central Park.

4.00 p.m.—Senior women's exhibition game, Victoria Individuals vs. Port Angeles, lower Central Park.

1.00 p.m.—Little League, National, Gyros vs. Odd Fellows, Little League Park, corner Cook and Hillside.

3.00 p.m.—Little League, National, Rotary vs. North Kiwanis, Little League Park.

TOMORROW

LACROSSE

7.00 p.m.—Second game of best-of-three playoff for Vancouver Island senior "B" championship, Foul Bay vs. Navy, Memorial Arena. (Foul Bay leads series, 1-0).

8.30 p.m.—Second game of best-of-three playoff for Vancouver Island senior "B" championship, Nanaimo vs. Jokers, Memorial Arena. (Nanaimo leads series, 1-0).

LAWN BOWLING

9.00 a.m.—Opening of play in annual Victoria Lawn Bowling Association tournament at five Greater Victoria lawn bowling clubs.

GOLF

9.00 a.m.—Start of qualifying rounds in 32nd annual Seniors' Northwest Seniors' Golf Association tournament, Victoria Golf Club.

TELEVISION

7.05 p.m.—Florence Chadwick swim, KING-TV (continued through the swim).

7.50 p.m.—Florence Chadwick swim films, KOMO-TV.

11.35 p.m.—Films of Florence Chadwick swim, KOMO-TV.

Handicap Tourney

Quarter-final matches in the annual Gorge Vale Golf Club handicap tournament will be played this morning.

Draw and starting times follow:

SECOND FLIGHT

8.30—A. Tregelias vs. W. Armstrong, W. Anderson vs. D. Carlow.
8.36—R. Ross vs. N. Boden, W. Coates vs. T. MacIntyre.

THIRD FLIGHT

8.40—P. Holding vs. T. Gerges, J. Robertson vs. P. Rutter.
8.54—A. Robertson vs. R. Albany, Y. Skinner vs. S. McPhillo.

CHAMPION FLIGHT

9.02—Winner of A. Morrison and J. Merriman vs. R. Woods, A. Sheard vs. H. Kirkham.
9.10—S. D. Mitchell vs. R. Robertson, B. Johnstone vs. S. Mitchell.

FIRST FLIGHT

9.18—C. Reichert vs. J. Cox, F. Barron vs. J. Carlow.
9.26—M. Carlow vs. C. McBeth, L. McDonald vs. J. Rainer.

MARK MARQUESS
... latest Cougar

Cougars Purchase Mark Marquess

Speedy little Mark Marquess, for the past three seasons one of the more aggressive right wingers in the Western Hockey League, will ply his trade for the Victoria Cougars during the approaching campaign.

Outright purchase of Marquess from the Hershey Bears of the American Hockey League was announced Saturday by the Cougars. Christened Clarence Emmett Marquess, the new right winger played for the Seattle Bombers last season and for the Tacoma Rockets for two seasons before that.

Five feet, eight inches tall and weighing 160 pounds, the 29-year-old Marquess scored 28 goals and 23 assists for 51 points for Seattle last winter. He had 25 goals and 30 assists for Tacoma in 1952-53 and had 17 goals and 38 assists for the Rockets in 1951-52.

HERSHEY VETERAN

Before coming to the Western League, Marquess played five seasons for the Hershey club, twice scoring more than 25 goals. He had 25 goals and 23 assists in 58 games in his best season, 1948-49.

A native of Bassano, Alta., Marquess was originally signed by the Boston Bruins. He played amateur hockey for the Boston Olympics and turned pro with Hershey in 1946-47, playing 27 games in the American League before being taken up to the National League Bruins for 27 games during the regular season and four in the Stanley Cup playoffs.

The addition of Marquess to the Victoria roster now gives the Cougars four right wings, the other three being Andy Hebenton, Alex Kuzma and Doug Macauley.

CATS OWN FOUR

Marquess becomes the fourth player purchased outright by the Cougars in their announced plan to own as many of their players as possible. Previously purchased were goalie Marcel Pelletier, left-wing Colin Kilburn and Hebenton.

The Cougars plan to get their training camp started in the third week of September and will pry the lid off the season with an exhibition game against the New York Rangers at Memorial Arena on Tuesday, September 28.

Victoria will open the league schedule at Vancouver on October 5 and the Cougars' home season will start here against Calgary on Wednesday, October 6.

New Trophy To Honor Conacher

TORONTO (CP)—Announcement was made today of a proposed Lionel Conacher memorial east-west inter-collegiate football game, tentatively scheduled to be played here October 16.

William R. Flett, former Progressive Conservative member of the Ontario legislature and member of the Toronto board of education, said the plan is to make a reality of an idea first proposed by the late "Big Train," who was voted Canada's outstanding athlete of the first half century.

It is hoped to make the game an annual affair, he said. It would be played in a different city every year.

Some 50 Canadian colleges will be invited to send players. Many have already expressed their approval of the idea.

Cost of transportation and housing for out-of-town players would be looked after by a citizen's committee, already set up, of which Mr. Flett is chairman. A memorial trophy would be presented.

Mr. Conacher, Liberal member of Parliament for Toronto Trinity, died last spring of a heart seizure during the annual softball game on Parliament Hill between MP's and members of the press gallery.

Krol May Go On Waivers

TORONTO (CP) — Toronto Argonaut coach Frank Clair said yesterday if he can't make a suitable trade for Joe Krol, former Argo great, he will put him on the waiver list.

Friday night, Carl Voyles, coach of the Grey Cup champion Hamilton Tiger-Cats, said he has been trying to land Krol for the last two weeks and that his interest had not declined.

The Argo coach said there are two paths open to Voyles: Either make a suitable trade for Krol or take a chance on picking him up on the waiver list.

Aussie 'Twins' In Title Round

SOUTH ORANGE, N.J., (AP) — Australian great tennis twins — Lewis Hoad and Ken Rosewall — both played brilliant tennis Saturday to gain the title round of the Eastern Grass Court championships.

Hoad's unrelenting hammer blows were entirely too much for Art Larsen of San Leandro, Calif., who went down to an 11-9, 6-3, 6-2 defeat before nearly 3,000 at the Orange Lawn Tennis Club.

Rosewall, stroking crisply, completely outclassed his fellow countryman, Rex Hartwig, 6-2, 6-3, 6-1.

U.S. Softballers Play Here Today

Individuals, who finished the season on top of the women's softball standings, will fill in time while awaiting their chance in the playdowns by playing two games with Port Angeles today.

Game times are 1 and 4 at Central Park.

GOLF ASSOCIATION

The Royal Canadian Golf Association was formed in 1895.

Manitoba Wins

WINNIPEG — Manitoba beat New Ontario 9-0 Saturday in the second game of a best of three first-round game in the inter-provincial soccer playoffs, to take the round in two games. Manitoba took the first game of its first-round series 9-1 Thursday.

RUBBER ROADS

The British rubber development board says 59 rubberized roads were laid in countries throughout the world last year.

$5.00 PAYMENTS AS LOW AS $5.00
WILL MAKE YOUR
CAR RUN AND LOOK LIKE NEW
On 1946-1954 Vehicles
OLSON'S Complete Automotive Service
1060 YATES Free Estimates 4-1144

Choice Rooms
CORNELIUS HOTEL
SEATTLE
Single: $5.00 and $6.00
Double: $7.00 and $8.00
Twins: $8.00 and $9.00
Beautiful Kitchens, $1.00
Convenient Parking
Close to Everything
Fire-Proof
THIRD AVE. AND BLANCHARD ST.

NOTICE ● CAMPERS
SEE OUR BIG SELECTION OF HOLIDAY NEEDS
Tents and Camp Cots for Rent
Largest Stock of Camp Equipment in Town
Coleman and Primus Stoves and Lanterns
Nesting Sets - Refrigeration Cases
See Our Large Stock of Garden Furniture
F. JEUNE & BRO. LTD.
Canvas Goods — Est. 1886
570 JOHNSON STREET 4-4633

WED. AUG. 11 IS NAVY DAY

OPENING
With a Great
Ship Parade
OFF BEACON HILL PARK
AT 10.30 A.M.

Eight active ships on parade, including U.S. Destroyers, culminating in a spectacular display of fire power as every ships' weapons are discharged. See this stirring display from the Beacon Hill shores.

COLOURFUL PROGRAMME AT HMCS NADEN AND H.M.C. DOCKYARD

Open to the public from 1 p.m. to 5 p.m.

It will be a regular working day at Dockyard, and visitors will see how shore workers maintain a fleet at sea. At Naden a full schedule of events will take place to add to your knowledge of life in the Royal Canadian Navy.

- ★ FROGMEN STAGE DEMOLITION DISPLAY
- ★ PHYSICAL AND RECREATIONAL TRAINING WATER SHOW
- ★ WRENS PRECISION MARCHING
- ★ NAVAL FIELD GUN RUN AND SUNSET CEREMONY
- ★ WINNIPEG SEA CADET BAND
- ★ CONTINUAL SHOWING OF NAVAL MOVIES
- ★ SHIPS SCHOOLS AND DOCKYARD SHOPS OPEN FOR INSPECTION
- ★ TOURS OF ESQUIMALT HARBOUR ABOARD B.C.N. HARBOUR CRAFT

Plus other interesting events which will be enjoyed by visitors during this staging of Navy Day in Victoria

SUNSET CEREMONIES
Legislative Buildings
Aug. 10, 11, 12
7.30 p.m.
Guard and Band from H.M.C.S. Naden

NAVAL RECRUITING OFFICE: 916 GOVERNMENT ST. 4-8321

Tigers Clip Yanks as Indians Win; Braves Climb as Giants, Bums Lose

HOW THEY STAND

AMERICAN LEAGUE

	W	L	Pct.	GB
Cleveland	74	32	.698	
New York	71	38	.670	3½
Chicago	70	40	.636	4
Detroit	48	59	.449	26½
Washington	45	59	.433	28
[illegible]	42	62	.404	31
Baltimore	36	70	.352	37
Philadelphia	37	69	.349	37

NATIONAL LEAGUE

	W	L	Pct.	GB
New York	69	46	.633	
Brooklyn	65	44	.596	4
Milwaukee	59	47	.557	8½
Philadelphia	52	52	.500	14½
St. Louis	52	55	.486	16
Cincinnati	52	57	.477	17
Chicago	44	63	.411	24
Pittsburgh	37	72	.340	32

NEW YORK (AP) — Cleveland's Indians regained their 2½-game lead in the American League Saturday, defeating the Philadelphia Athletics 5-1 while the runner-up New York Yankees were beaten by Detroit 3-1.

In the National League the leading New York Giants and second-place Brooklyn Dodgers stayed four games apart as both lost.

But the third-place Milwaukee Braves, defeating the Giants for the second straight day, 4-2, moved to within 8½ games of the leaders and to within 4½ of the Dodgers, who blew a gift lead to Cincinnati 5-4.

In other National League games the St. Louis Cardinals defeated Pittsburgh 8-6 and the Philadelphia Phillies beat the Chicago Cubs 8-2.

Baltimore stopped Boston 2-1 and Washington scored twice in the ninth to break the Chicago White Sox' winning string at eight games, 4-3, in the other American League contests.

Larry Doby's three-run homer, his 25th, and four-hit pitching brought Bob Feller his 258th major league victory.

The Yankees were shut out by George Zuverink after the first inning, when he gave up a home run to Gil McDougald. Tom Morgan, Yank starter, was the loser, giving up a tie-breaking homer to Ray Boone in the fifth. It was Boone's 16th.

FLUKE SINGLE

Johnny Logan tried to hold up on his swing but knocked a fluke single to centre, driving in what proved the winning run for the Braves in the eighth inning. Bill Bruton and Ed Mathews earlier had homered for a 2-1 Milwaukee lead. It was Mathews' 29th of the season.

Relief Chet Nichols also figured as a Milwaukee hero, fanning Don Mueller for the final out with runners on third and second in the ninth.

Two errors and Sandy Amoros' homer gave Brooklyn a 3-1 lead in the first, but Cincinnati tied it in the sixth and scored two unearned runs of their own in the seventh to win.

AMERICAN LEAGUE

	R	H	E
Detroit 001 100 10x—	3	8	0
New York 100 000 000—	1	9	0

Morgan, Grim (7) and Berra; Zuverink and House. Home runs, New York, McDougald. Detroit, Boone, Belardi.

	R	H	E
Washington 000 000 202—	4	7	0
Chicago 000 200 000—	2	7	1

McDermott and Tipton, FitzGerald (9); Consuegra, Johnson (7), Martin (8), Dorish (9) and Batts.

	R	H	E
Philadelphia 010 000 000—	1	4	0
Cleveland 000 140 00x—	5	7	0

Gray, Bishop (5), Dixon (8) and Robertson; Feller and Hegan. Home runs, Cleveland, Doby.

	R	H	E
Boston 000 000 100—	1	8	0
Baltimore 002 000 00x—	2	4	1

Parnell, Hurd (7), Brown (8), Hudson (8) and White; Turley and Moss.

NATIONAL LEAGUE

	R	H	E
St. Louis 400 300 010—	8	8	0
Pittsburgh 003 003 010—	6	8	3

Lint, Presko (4), Lawrence (6), Brazle (9) and Sarni; Purkey, Law (1), Friend (8) and Sheppard.

	R	H	E
Philadelphia 100 002 200—	5	8	3
Chicago 000 000 010—	1	[illegible]	[illegible]

Podbielan, Nuxhall (7) and Landrith; Lown, Hughes (6), Labine (9) and Walker, Campanella (9). Home runs, Brooklyn, Amoros.

	R	H	E
Milwaukee 101 000 011—	4	12	1
New York 100 000 001—	2	7	2

Burdette, Nichols (8) and Crandall; Gomez, McCall (9), Wilhelm (9) and Kall. Home runs, Milwaukee, Bruton, Mathews.

	R	H	E
Chicago 002 000 000—	2	9	0
Philadelphia 000 322 01x—	8	10	0

Tale, Klippstein (6) and Cooper; Miller, Dickson (6) and Burgess. Home runs, Philadelphia, Schell, Morgan 3.

Oak Bay Cricketers Capture Colonist Cup

HOW THEY STAND

	GP	W	L	T	D	Pts.
Oak Bay	11	11	1	0	1	34
Five Cs	11	8	4	1	0	26
Alcos	14	7	7	0	0	21
Albions	14	6	8	0	1	18
Incogs	12	4	7	0	1	11
Cowichan	14	2	10	1	1	9

Yesterday's scores: Oak Bay defeated Alcos by 82 runs. Five Cs defeated Incogs by five wickets. Cowichan defeated Albions by 52 runs.

Oak Bay won the Colonist Cup, emblematic of the championship of the Victoria and District Cricket Association, at Windsor Park yesterday by defeating Alcos by 82 runs.

That left Oak Bay eight points ahead of second-place Five Cs with but two matches (six possible points) left for both clubs.

Five Cs improved their hold on the runner-up position by putting out Incogs for 111 runs and then scoring the needed 112 runs for the loss of only five wickets.

COWICHAN WINS

In the third match played yesterday, Cowichan Cricket Club of Duncan scored its second victory of the season with a strong attack which held Albions to 35 runs after Cowichan had been dismissed for 97.

R. Walton took seven Albion wickets for 20 runs in the day's standout bowling performance.

Oak Bay's innings of 152 runs was featured by the fine batting of Warren, who hit up 90 runs and partnered with Dutton to do most of the damage against Alcos' attack.

With Sparks, Bristowe and McIlvenny bowling well, Alcos couldn't come close to the Oak Bay total and were all out for 70.

COWICHAN

N. Howarth, b. Hendra	16
R. Walton, b. Hendra	6
D. Coxville, c. Hendra, b. Oakman	30
A. Anderson, b. Hendra	28
F. Shaw, c. Wilkinson, b. Hendra	0
G. Ellis, c. and b. Hendra	3
J. Frederick, b. Hendra	2
A. Morton, c. Parry, b. Hendra	3
R. Tinnins, b. Parry	0
M. Jaggers, not out	5
D. Naylen, c. Agar, b. Parry	5
Extras	9
Total	97

ALBION

R. Hendra, lbw., b. Ellis	1
N. Pugh, b. Ellis	0
T. Oakman, c. Howarth, b. Walton	5
D. Wilkinson, c. Anderson, b. Ellis	4
H. Nutton, b. Ellis	0
A. Agar, c. Shaw, b. Ellis	4
F. Simmons, b. Ellis	0
W. Stanley, b. Ellis	2
E. Bowkett, not out	1
M. Hendra, b. Ellis	1
Total	18

BOWLING ANALYSIS

COWICHAN

	O	W	R
Hendra	16	7	31
Stanley	9	0	29
Oakman	4	1	12
Nutton	2	0	8
Parry	4.1	2	9

ALBION

	O	W	R
Walton	7	7	20
Ellis	7.2	8	35
Coxville	1	0	8

INCOGS

J. Shanks, lbw., b. Pugh	4
M. Gerry, c. Goodey, b. Hannaford	0
P. Seale, b. Greenwood	43
J. Moffat, c. Slocomb, b. Greenwood	6
J. Sherratt, b. Hannaford	20
G. Hooper, b. Pugh	5
E. Postans, b. Pugh	4
J. Richardson, b. Hannaford	0
R. Macintosh, c. Greenwood, b. Pugh	0
A. Little, b. Pugh	4
J. M. Shanks, not out	0
Extras	4
Total	111

FIVE C'S

R. Greenwood, b. Sherratt	21
B. Goodey, b. Sherratt	0
C. Pugh, b. Sherratt	7
F. Hannaford, not out	34
T. Wayswood, c. J. Shanks, b. Seale	3
A. Slocomb, c. Postans, b. J. Shanks	0
R. Edwards, not out	1
Extras	8
Total	110

J. Wenman and M. J. Shanks did not bat.

BOWLING ANALYSIS

INCOGS

	O	W
F. Hannaford	4	3
C. Pugh	8	5
Goodey	5	0
Greenwood	6	3

FIVE C'S

	O	W
MacIntosh	4	0
Sherratt	11	3
F. Seale	8	1
J. Shanks	3	1
Gerry	3	0

OAK BAY

Bristowe, lbw., b. Twamley	2
Warren, b. Wilkinson	90
Merston, b. Day	4
Soarks, c. Cox, b. Twamley	11
Dutton, b. Walton	34
Parkins, c. Twamley, b. Walton	14
McIlvenny, not out	6
Stewart, b. Jagger	2
Extras	3
Total	152

Hobday, Thorsten, Timothy did not bat.

ALCOS

Day, stpd. Bristowe	4
Davison, c. Dutton, b. Sparks	8
Twamley, c. Warren, b. Bristowe	14
Moss, b. McIlvenny	16
Jagger, b. Bristowe	13
Scroggs, c. Parkins, b. Bristowe	3
Wilkinson, lbw., b. Parkins	2
Boyes, b. McIlvenny	0
Walton, b. Sparks	10
Cox, not out	1
Turner, b. Sparks	0
Extras	5
Total	70

BOWLING ANALYSIS

Oak Bay	O	W	R
Twamley	8	2	3
Day	4	1	19
Wilkinson	5	1	16
Moss	5	0	30
Jagger	3	1	24
Walton	7	2	39
Alcos			
Sparks	12	3	14
Bristowe	15	4	41
McIlvenny	5	2	9
Parkins	1	1	0

City Girls Hold Golf Spotlight

Marlene Stewart of Fonthill, Ont., Canada's leading woman golfer, captured her third straight Canadian Close championship Saturday at Brightwood Golf Club in Dartmouth, Nova Scotia, but two young Victorians shared in the spotlight.

SHIRLEY FRY
. . . junior champ.

Shirley Fry and Dorothy Herbertson, both of the Gorge Vale Golf Club, indicated great future possibilities. The former won the Canadian junior championship and Miss Herbertson finished in second place behind Miss Stewart in the Close.

Miss Fry fired a third-round 82 yesterday to win by two strokes over Roma Neundorf of Scarboro, Ont. The Victoria miss, with previous rounds of 83 and 86, posted a 261 total for the 54 holes.

Rita Lohnes, Lunenberg, N.S., was third with 272.

Miss Herbertson, trailing by eight strokes going into the last round of the 54-hole women's tournament, made a game bid to make it close by picking up two strokes on the first nine yesterday to cut the margin to six strokes.

However, the determined Fonthill youngster settled down after the turn and with a par-equalling drive to the finish, posted a 77 to give her a total of 232.

Victoria's hope, playing some of her best golf, settled for a 78 and wound up nine strokes back at 241. Her previous rounds were 80 and 83.

Mary Gay of Kitchener, Ont., who posed the biggest threat to Miss Stewart's chances from the first drive-off, slipped to third place. She came in well ahead of Miss Stewart in the order of play with a final-round 82 for a 54-hole total of 243.

District Lawn Bowling Annual Tourney Opens Tomorrow on Five City Greens

Lawn bowling's biggest week in Victoria starts tomorrow with first play in the annual Greater Victoria Lawn Bowling Association's annual tournament.

Another large entry, which includes 44 men's and 28 women's rinks and 74 men and 60 women in the singles, has been received. Entries have come from California, Toronto, Regina, Seattle and Tacoma, as well as from other Island and Mainland points.

All five Victoria greens—Beacon Hill, Burnside, CPR, Victoria West and Lake Hill—will be used and all are reported in excellent condition.

RINKS AND SINGLES

Play will open Monday in both the rinks and the singles. Men's rinks in sections 1, 2, 3 and 4 will play at Beacon Hill tomorrow at 9 a.m., sections 5 and 6 will play at Burnside and 7 and 8 will play at Lake Hill. On Tuesday, sections 1 and 2 play at Burnside, 3 and 4 at Lake Hill, and 5, 6, 7 and 8 at Beacon Hill. Starting time in each instance is 9 a.m.

For women's rinks, it will be sections 1 and 2 at CPR and sections 3 and 4 at Victoria West on Monday. On Tuesday, it's sections 1 and 2 at Victoria West and sections 3 and 4 at CPR. All start at 9 a.m.

Draw and starting times for singles play is listed under the draw.

MEN'S RINKS

SECTION 1—1, C. Hastings, Vic., 23, W. Reid, C.P., 24, W. Thompson, Nan., 25, A. Findlay, Vic.W., 26, H. Jackson, Burn., 27, C. A. Borsman, Vic., 28, H. Smith, Court., 29, J. Lynas, C.P., 30, C. Watson, W.P.G., 31, K. McConnell, L.H., 32, Paul Rosso, Dun., 33, W. Harlock, Vic., 34, A. Miller, Vic.W., 35, D. Davidson, Beattie, 36, Bowden, L.H., 37, P. Bird, W.P.G., 38, H. Davies, C.P., 39, C. Hastings, Vic., 40, J. Buchanan, Nan., 41, H. Renfrew, Vic.W., 42, W. Haines, Court., 43, D. Owens, W.P.G., 44, A. Inglis, W.R., 45, E. J. Bartlam, Vic., 46, W. Prew, Nan., 47, J. Patterson, Vic.W., 48, J. Ferguson, Beattie, 49, J. Gavin, Grand., 50, G. Crawshaw, Vic., 51, L. Lawrence, Nan., 52, J. McDougall, W.R., 53, A. Hayes, L.H., 54, E. B. Beattie, Vic., 55, G. Bagley, W.P.G., 56, A. E. Walker, C.P., 57, A. Ashford, Burn., 58, C. F. Smith, Dun., 59, J. A. Soule, Beattie, 60, N. Henry, Tar., 61, P. Roberg, Tar., 62, D. McCann, Grand., 63, W. Warren, S.P., 64, W. Pye, Burn., 65, R. B. Law, Dun., 66, E. Myers, Tar., 67, R. A. Bindley, W.V., 68, R. H. Haworth, New W., 69, H. House, Tar., 70, L. Passmore, Burn., 71, T. White, Calif., 72, A. E. Bachhur, S.P., 73, T. Kesterton, Regina, 74, J. W. Hogg, Vic.

Play:

Numbers 1 to 24 play at Beacon Hill, Monday, 7 p.m.

Numbers 25 to 54 play at Burnside, Monday, 7 p.m.

Numbers 55 to 74 play at Lake Hill, Monday, 7 p.m.

LADIES' SINGLES

Mrs. F. Beattie, W.P.G., 2, Mrs. Pinkney, Vic., 3, Mrs. L. Passmore, Burn., 4, Mrs. R. B. Law, Dun., 5, Mrs. Kyle, C.P., 6, Mrs. C. Runnalls, M.P., 7, Mrs. Quickfort, Nan., 8, Mrs. Kingsgate, W.P.G., 9, Mrs. Stanley, Vic., 10, Mrs. J. N. Pringle, S.P., 11, Mrs. W. Hollah, W.V., 12, T. England, Tar., 13, Mrs. A. Dickie, Burn., 14, Mrs. C. Donovan, M.P., 15, Mrs. E. Merritt, W.P.G., 16, Mrs. Hicks, C.P., 17, Mrs. H. Simpson, M.P., 18, Mrs. G. J. Bennett, W.V., 19, Mrs. W. G. Stephens, Ter., 20, Mrs. Stewart, W.R., 21, D. Russell, C.P., 22, Mrs. Deane-Freeman, W.P.G., 23, Mrs. G. Bagley, M.P., 24, Mrs. S. Findlay, Vic.W., 25, Mrs. W. G. Ruffell, S.P., 26, Mrs. Batt, C.P., 27, Mrs. H. McKelvie, W.V., 28, Mrs. M. Henry, Ter., 29, Mrs. Kinnes, Vic., 30, Mrs. F. Underhill, W.P.G., 31, Mrs. Colbert, Vic., 32, Mrs. Jones, Nan., 33, Mrs. H. House, S.P., 34, L. Doherty, Tar., 35, K. Schmelz, C.P., 36, Mrs. C. F. Smith, Dun., 37, Mrs. Kilpatrick, W.P.G., 38, Mrs. Thompson, Vic., 39, Mrs. R. M. Bundley, W.V., 40, Bess Thomas, Tar., 41, Mrs. A. Donald, Burn., 42, Mrs. Dixon, Nan., 43, Mrs. P. Reese, Dun., 44, Mrs. A. W. Stewart, Burn., 45, Mrs. Fairley, S.P., 46, Mrs. McDougall, W.R., 47, Mrs. F. R. MacGregor, W.P.G., 48, Joan Turner, C.P., 49, Mrs. T. Dodgson, Ter., S.P., 46, Mrs. McDougall, W.R., 47, Mrs. 50, Mrs. R. Ritchie, Vic.W., 51, Mrs. Craig, Vic., 52, Mrs. Hunter, Dun., 53, Mrs. Brigham, New W., 54, Mrs. G. Moore, W.P.G., 55, Mrs. W. McHallam, Grand., 56, Mrs. Vanbrelight, L.H., 57, Mrs. Butterfield, Vic., 58, Mrs. Nichols, Nan., 59, Mrs. A. Pass, Burn., 60, Mrs. Holmes, W.R.

Play:

Numbers 1 to 32 play at Can. Par., Monday, 7 p.m.

Numbers 33 to 60 play at Victoria West, Monday, 7 p.m.

Saanich Bantams Win Boxla Crown

FINAL STANDINGS

PEE WEE LEAGUE	GP	W	L	T	Pts.
Saanich Tigers	20	20	0	0	40
Fairoaks	20	9	9	2	20
Fernwood	20	7	10	3	17
Saanich Greens	20	1	18	1	3
BANTAM LEAGUE					
Saanich	11	6	3	2	14
Fernwood	11	5	3	3	13
Fairoaks	10	2	7	1	5

Saanich won the championship of the bantam lacrosse league at Stevenson Park yesterday by handing Fernwood a 15-6 setback in the last league game.

Victory moved Fernwood ahead by one point and set the stage for the best-of-five play-off final, scheduled to open next Saturday.

In pee wee league action yesterday, Saanich Tigers won by default from Saanich Tigers to complete their 20-game schedule undefeated and third-place Fernwood bested second-place Fairoaks, 13-8, in a game which had no bearing on the standings.

SEMI-FINAL SET

In this league, Fernwood and Fairoaks will open a best-of-three semi-final Saturday for the right to meet the Tigers in the final.

Playdowns in the diaper league open tomorrow.

Barry Waters scored seven goals in the bantam game in a bid to overtake teammate Tom Collett for the individual point championship but Collett found the nets four times to finish with 31 goals and 23 assists for 56 points. Waters led the league in scoring goals with 36 but wound up in second place, seven points behind Collett.

Allan Hayton scored four of Fernwood's goals.

PEE WEE ACTION

In pee wee action, John Mossey showed the way for the winning Fernwood team with six goals while Brian and Allan Spaven and Murray Southern each had two. The others went to Ken Canavan and Larry Mitchell and Wayne Humby, both with three, and Dave Isherwood, with two, scored for the losing Fairoaks.

Dave Collett brought a second scoring championship to his family by topping the pee wees with a rather amazing 88 points, made up of 65 goals and 23 assists. Denny Young, with 72 points, was second and Murray Reid was third with 36.

This week's schedule of games follows:

Monday—7 p.m.—Semi-finals Diaper League, Blue Bombers vs. Cougars.

9 p.m.—Semi-finals Diaper League, Tigers vs. Shamrocks.

6.30 p.m.—Juvenile "B" League.

Tuesday—6.30 p.m.—Junior All-Star workout.

Wednesday—7 p.m.—Pee Wee League, Memorial Arena, Saanich Tigers vs. All-Stars.

Thursday—6.30 p.m.—Juvenile "B" League.

Saturday—9 a.m.—Pee Wee League, first game semi-finals for city championship, Fairoaks vs. Fernwood.

10 a.m.—Pee Wee League, Saanich Tigers workout.

11 a.m.—Bantam League, first game in finals for city playoff championship.

Make McCALL DAVEY DRUG CO. Your ELECTRIC SHAVER
HEADQUARTERS
USE OUR BUDGET PLAN
EXPERT REPAIR SERVICE
1469 DOUGLAS
Beacon 3831

Florence Chadwick Didn't Know That to Honor Her Straits Swim WE'LL BE CLOSED MONDAY

(First Time in 53 Years)

S D K

(SHE DIDN'T KNOW) THAT

Mr. W. H. LUND ensures important items are well advertised to 45,000 local families. That without obligation he quotes a fee for appraisal of your furnishings for Insurance Coverage. Appraises for possible Auction without charge.

S D K THAT Mr. W. R. JACKSON appraises without charge your anticipated Trade-In Furniture. Phones you if we have a specific item that you have been looking for. Tells you what you might obtain an article for. Conducts the majority of the morning basement Sales.

S D K THAT Miss Skippy Morris cashiers all Auctions. Mails you your proceeds if requested. Places your name on the Antique Mailing List if requested. Pays you for articles sold, 26 hours after the Actual Auction. Arrange with a Cartage Company to pick up or deliver your goods.

S D K THAT Miss Megan Jones types itemized credit statements for goods sold. Types appraisals for Insurance, Succession Duties, Possible Auction, Family Division. Accepts Cartage Charges to be deducted from Proceeds of Sale.

S D K THAT Mr. Frank Davies, our foreman, supervises the setting-up of furniture displays in our three salesrooms. Also takes part of Basement Auction every Wednesday and Friday mornings. Has been with Maynard's 5 years, and finds it more interesting every year.

S D K THAT Mr. Adam Johnston displays all China, Glass, Kitchenware, etc. Will assist you in testing Electrical Appliances, prior to Auction. Advises you in general about our Auction Procedure.

S D K THAT Mr. Leo Koenig had 31 years' experience in Cabinet Making, prior to joining our staff. That he repairs, polishes and restores Antique and modern Furniture. That he quotes on work without obligation.

S D K THAT Mr. Art Page displays all Garden Tools, Fresh Fruits and Vegetables, Sash, Doors, Camp Furniture, Stoves, etc., in our Basement salesrooms for Auctions every Wednesday and Friday mornings at 10.30.

S D K THAT Mr. Jack Wilson receives the merchandise coming into Salesrooms, and records and tags each piece with coded numbers. Does some sales listing and helps with setting up salesroom displays.

S D K THAT Mr. Bill Page makes the coffee at 10 and tea at 3. Checks the lights and everything else in the Building. Fills in for anyone and everyone at a moment's notice, does messages for Skippy.

S D K THAT Mr. A. R. Roberts ensures that there is no charge for an incomplete sale. That our Commissions are: Real Estate 5%, Better Cars 5%, Furnishings at Salesrooms 15%, In your Home 10%. Will explain any part of our Auction or Appraising Operation to You.

INTERESTING AUCTIONS EVERY WED. AND FRI. 10.30 AND 1.30 SINCE 1902

WRITE OR PHONE
if you wish to be advised by mail of
Important Antique Auctions Every Six Weeks

Instructed by E. A. M. Williams, Esq., who is leaving for an extended trip abroad, we will offer, subject to a LOW reserve,

MON., AUG. 16—2 P.M.
"TAI-PO-YE"
SMALL SPORTING ESTATE
on the banks of
COWICHAN RIVER
40 Acres Each Side of River

ON VIEW—
SAT., SUN., AUGUST 14-15

Clear Title for cash OR 50% Mortgage at 6%

SALE TO BE HELD AT OUR OFFICE

FINE POOL — Trout and Steelhead Fishing
Grouse and Deer Hunting

AUTHENTIC 5-ROOM
CEDAR LOG CABIN
IN EXCELLENT CONDITION

DIRECTIONS
Island HiWay to 2 miles past Duncan. Take the Fine Lake Cowichan Road for 7 miles to our sign just past Duncan Elks Gun Club.

Write or Phone for Brochure on This Property

MAYNARD & SONS
AUCTIONEERS AND APPRAISERS

733 Johnson St. Since 1902 4-5921

Slo-Mo V Wins All Heats To Keep Gold Cup on Coast

BY ENDON BARRETT

SEATTLE (UP) — Slo-Mo-Shun V, piloted by Lee Lee Fageol, zipped over Lake Washington Saturday to win the 47th running of the Gold Cup hydroplane race.

The Kent, Wash., driver drove Slo-Mo-Shun V to victory in all three heats of the 90-mile [illegible] series of race speedboat [illegible] permit.

More than 250,000 spectators watched the Seattle heat with the final heat [illegible] Lake Washington.

Fageol's Slo-Mo-Shun V was hard pressed in the second heat by Gale V piloted by Lee Schoenith.

The winner, owned by auto [illegible] dealer Stan Sayres, made the 24 laps around the [illegible] course in an average speed of 99.108 miles an hour, a new Gold Cup record. Slo-Mo-Shun V averaged the speed of 99.[illegible] on the last lap. Was also a record. [illegible] the first heat set a new lap record of 104.775 mph.

Slo-Mo-Shun V won the Gold Cup here in 1951. Sayres' Slo-Mo-Shun IV was the speedboat [illegible] six years ago since 1950 when Slo-Mo-Shun IV [illegible] the cup in Detroit.

In second place in the point system was Miss United States. Gale V was third. Slo-Mo-Shun IV, the defending champion, was fourth at Detroit. Miss Cadillac was fifth. Nine boats started in the race. Offshore [illegible] disappointed. What happened [illegible] in front of Slo-Mo-Shun V just before the start of the final heat. Accidents and mechanical breakdowns plagued the other boats.

Seniors in Annual PNW Tourney; Whaley Here To Defend Golf Title

Qualifying play in the 42nd annual Seniors Northwest Golf Association Tournament will take place at the Victoria Golf Club tomorrow.

The qualifying round will be over 18 holes with the best 16 gross scores qualifying for the grand championship. Others will also be qualified for the age division championships and flights.

In addition to the grand championship [illegible] AA 175 and over, A [illegible] B [illegible] C [illegible] and D [illegible] 65-69) championships.

Any golfer qualifying for the grand championship [illegible] age division [illegible].

A total of 196 entries have been [illegible] Seattle's Roger Whaley, [illegible] Tacoma's Roger Peck, last year's finalists. Whaley, who has won the event eight of nine times, defeated Peck, the 1952 champion, in the final.

There is a heavy entry of American golfers with, at least, Seattle 27, from Tacoma 20, from Portland 11, from Spokane and at least 11 from scattered [illegible] points as far away as Palm Springs, Calif. Among the Tacoma entries [illegible] L. N. Eisenhower always a strong contender.

Whaley, Peck and Eisenhower, in turn, are [illegible] points of competition from [illegible] O. F. Walling, Port [illegible] former Walker Cup player who has a handicap of [illegible], former champion L. P. McMahon of Portland who plays [illegible] handicap [illegible]. Pat Campbell, [illegible] inter-sectional player and Ta[illegible] Conrad C. Wagner, who plays [illegible] handicap to [illegible] a [illegible].

[illegible] starts Friday [illegible] between [illegible] and Canada.

Pairings and starting times [illegible]

FIRST TEE

[illegible]

10TH TEE

[illegible]

County XI in Poor Start Against Canadian Team

BIRMINGHAM, England (Reuters) — Canadian cricket tourists today experienced the wrath of the English weather when the first-class game on their three-day fixture with Warwickshire, England's champion county, in 1954, was [illegible] to an hour.

This was before lunch after an hour's delay in starting because the ground was soft due to recent heavy rains. Warwickshire won the toss and decided to bat but without a run scored they lost K. Thadulla to [illegible]. Young Pat Sharpe played [illegible] a good ball from P. [illegible] Only two runs were on the board when Brian Christian, of Toronto, had the other opening batsman N. F. Horner leg before wicket.

This was a soft start for the County but in poor light and [illegible] two wickets gathering [illegible] Compton and A. V. Wolton played carefully, particularly against Christian's pace bowling and held out until lunch, to raise the score to 38 for 2 wickets.

Pace began to fade as the players left the field and soon the pitch was in such a condition that further play today was impossible.

Compton was [illegible] 20 and Wolton [illegible] 20 at the close.

[illegible]

Time—1:45.4

Also Tracts [illegible] Vinorien

Fifth Race [illegible] three-year-olds and up. Six Furlongs

Fair Puffer [illegible]

[illegible]

SCHOOL COMPETITION

[illegible]

Draw for team match with players mentioned [illegible] follows:

[illegible]

Private Schools Shun Mass Methods

VANCOUVER — Private schools have gained national respect for their superiority [illegible] of schools [illegible] most thorough education possible.

The schools give students careful supervision and encouragement to pursue that active and imagination that will help to make their lives successful.

Designed to be of special value to both the awkward and the advanced, and the private [illegible]

AVOID STANDARDIZATION

[illegible] classes and teachers [illegible] possible [illegible] the avoidance of [illegible] and standardization [illegible] many modern [illegible].

[illegible] interest of the private school [illegible] schools. [illegible] are [illegible] to develop abroad [illegible].

The modern system of education [illegible] with thorough [illegible] of the classics in art, music and literature to give perspective to present-day happenings.

PLACE FOR SPORTS

Sports have a large agenda in the private schools, also. Many [illegible], swimming, horseback [illegible] and other body-building [illegible] and competitions are available.

More reticent students are encouraged also to take part in the athletic activities and shyness disappears as the children [illegible] the spirit of comradeship [illegible].

Kotelawala Plans To Visit Canada

COLOMBO, Ceylon (Reuters) — Prime Minister Sir John Kotelawala has accepted the invitation of the Canadian government to visit Canada during his trip to North America at the end of this year.

It was announced Kotelawala would be in Canada December 2 and 5. He is expected to reach Washington December 6 for a three-day visit at the invitation of President Eisenhower.

WISE-WAYS KINDERGARTEN
1006 Tolmie Avenue, Corner Jackson Street
[illegible]

UNIVERSITY SCHOOL
FOUNDED 1906
VICTORIA, B.C.
RESIDENTIAL AND DAY SCHOOL FOR BOYS
LOWER SCHOOL GRADES III to VIII
UPPER SCHOOL GRADES IX to XIII
Few Vacancies for September
For Prospectus Apply Headmaster
J. J. TIMMIS, M.A. (Oxon)

Racing Results, Overnight Entries

Vancouver

[illegible]

Narragansett

[illegible]

Washington

[illegible]

Del Mar

[illegible]

OVERNIGHT ENTRIES

FIRST RACE—Six furlongs

[illegible]

Saratoga Park

[illegible]

Racing Selections

AT DEL MAR

[illegible]

AT SARATOGA

[illegible]

ROSARIO HOUSE PRE-PRIMARY SCHOOL
[illegible] ROSARIO STREET
[illegible]

TV NOTEBOOK

By Tommy Tomlinson

Present [illegible] are more complicated than a teenager's brain. When you stop to consider that the average set has more than a score of electron tubes, more than a thousand components and several thousand connections, and all work to make the distant signals and sets into electronic waves which are reassembled in your living room, you can readily see where trouble can develop on occasion.

We have started a process [illegible] stations where [illegible] has proved [illegible] of the face reddening [illegible] as far as the set owner is concerned. Thus our suggestion [illegible] that before calling the service man you make a few simple checks. Check to see that the set is plugged in, that the house fuse is okay, that the front-panel controls are in proper adjustment, that your station is actually broadcasting on the channel to which your set is tuned. And as a parting shot, might we humbly suggest that you check to see if the set is turned on? This happens [illegible] more often than you imagine.

And as another parting shot, may we suggest you call "The TV or SET" doesn't work after checking the above items. DELTA ELECTRIC is known throughout Victoria for giving the MAXIMUM of TV for the MINIMUM PRICE.

ST. LOUIS COLLEGE
1887 PANDORA AVENUE
Conducted by the Christian Brothers of Ireland
FALL TERM COMMENCES SEPTEMBER 7
[illegible] Registrations begin on Aug. 23rd at the Brothers' residence, 858 Belmont Road, 2 to 4 and 7-9 p.m. Phone [illegible]
OFFICE [illegible] RESIDENCE [illegible]

at WILSON'S
CORRECT CLOTHES
For the Private School Student

Official Outfitters For:

BOYS:
Glenlyon
St. Michael's
University School
Malvern House
St. Christopher's
Kindergarten
and the all [illegible]
[illegible]
Shawnigan Lake Boys' School and others
Junior Shop, downstairs

GIRLS:
St. Margaret's
Norfolk House
Queen Margaret's
and other good schools

Wilson's can give you complete advice and services as to correct needs of all private schools. Now's the time to order Cash's Woven Names.

And a Large Place for Your Convenience

W&J WILSON
Government Street—opposite Post Office

B.C. INDEPENDENT SCHOOLS ASSOC.

THE FOLLOWING SCHOOLS MEMBERS OF THE ASSOCIATION WILL REOPEN IN SEPTEMBER. PLEASE COMMUNICATE DIRECTLY WITH THE PRINCIPAL WHO WILL BE PLEASED TO SEND PARTICULARS.

St. Michael's School
Day and Boarding School for Boys Est. 1910
[illegible]

Queen Margaret's School
DUNCAN, V.I., B.C.
[illegible]
MISS N. C. DENNIS, A.R.C.M.
MISS D. R. GRUHGAN, B.A.

Malvern House School
[illegible]
For prospectus write [illegible]
Reopens [illegible] Road
[illegible]
Fall term September 16th
Boarders return September 15th

St. Christopher's School
CURRIE ROAD, OAK BAY
[illegible]

Glenlyon Preparatory School
FOR BOYS
1701 BEACH DRIVE
VICTORIA, B.C.
[illegible]

Norfolk House School
VICTORIA, B.C.
[illegible]
Reopens Monday, September 13
MISS D. W. ATKINS, M.A.
[illegible]

University School
Victoria, B.C. Founded 1906
[illegible]
J. J. TIMMIS, M.A. (Oxon)

St. Margaret's School
VICTORIA, B.C.
Residential and Day School for Girls
Kindergarten, Boys and Girls to Matriculation
Fall term September 16th
MISS R. M. PEARCE, B.A., Principal
Phones [illegible]
[illegible]
MISS M. ABBOTT, B.Ch
[illegible] Beach Drive, Victoria, B.C.
Phone [illegible]

EATON'S
The Store for Young Canada
Outfits the Private School Student

Girls . . .
Blazer, green and navy
Tunics [illegible]
Berets [illegible] green and red
Shirts, white
Shorts, green, [illegible]
Navy Bloomers
Garters, black
Cleats
Knee socks [illegible]
Ankle socks [illegible]

Boys . . .
Grey Flannel [illegible]
Grey Flannel Long Pants
Grey Flannel Knickers
Grey, Flannel [illegible]
Grey Broadcloth [illegible]
Grey Worsted Jersey
Jersey Sweaters
Navy Gabardine [illegible]
Navy Peaked Caps
Bathing Trunks
Pyjamas
Underwear
Grey Knee Socks

Boys and Girls Dress and Play Shoes

T. EATON Co CANADA LIMITED

Notes from the Experimental Station

Tests Prove Early Planting Best for Iris

This practice has been followed in Britain for some time and has been shown by the East Malling Research Station Kent to be experimentally sound

The cool dull weather which persisted well into July, has resulted in more than average leafy growth and slowed the development of fruit. As a result there are big demands on the root system for water and pla nutrients, particularly in unpruned plants.

In severe cases this condition can affect by far the greater proportion of the fruit on a plant.

Sliding Doors Add Good Storage Unit

BY J. RALPH DALZELL
Author of Books on Home Building and Repair

underside shown in picture 1

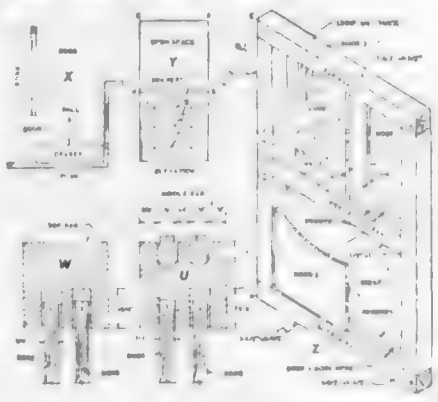

No Delay In Work On Ships

FOUR BUILDING

NAVY'S COMMENT

NO DETAILS

QUESTIONS AND ANSWERS

France Favors Treaty

A THERMOSTAT IN EVERY ROOM
WITH SelecTemp
A PRODUCT OF IRON FIREMAN
65°
67°
72°
T. A. HARVEY LTD.
PLUMBING AND HEATING
554 JOHNSON STREET PHONE 3-8276

WINDOW SCREENS
roll up and down like window shades
B. T. LEIGH
VENETIAN BLINDS
METAL WEATHER STRIPS
736 Newport Ave 3-9685

HAVE MENZIES CONVERT YOUR FURNACE TO OIL
● NOW ●
WITH A FAMOUS
WILLIAMS OIL-O-MATIC OIL BURNER
THE FINEST IN OIL HEATING
COMPLETE INSTALLATION WITH 300-GALLON TANK TO APPROVED WIRING
ON EASY TERMS
442.00
FOR MOST INSTALLATIONS
TAKE ADVANTAGE OF THIS PRICE NOW!
PHONE OR COME IN NOW FOR A FREE ESTIMATE
W. R. MENZIES & CO. LTD.
911 FORT ST. SINCE 1909 PHONE 3-1112

money-saving
PAINT SPECIALS!
BUY DIRECT FROM THE PAINT FACTORY
GENERAL PURPOSE GLOSS or UNDERCOAT
Only $3.98 A Gal.
ALUMINUM UNDERCOATING
Only $3.69 A Gal.
ONE WEEK ONLY!
ALL PURPOSE BROWN PAINT
5 - $9.95
HAIDA PAINT MFG. CO. LTD.
Open 8 a.m. to 5 p.m. Weekdays—9.30 to 1 p.m. Saturdays
1302 WHARF STREET E-5822

ASPHALT PAVEMENTS
● DRIVEWAYS
● PARKING LOTS
● ROADWAYS
● PLANT AREAS
City Construction Co. Ltd.
413 YARROW BLDG. VICTORIA, B.C.
PHONE 2-0631
Consult Us for Your Paving Needs

UPLANDS SUBDIVISION
NOTTINGHAM ROAD AREA

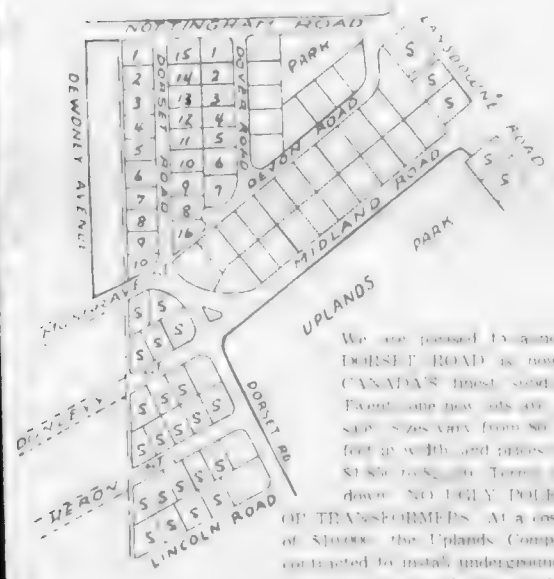

We are pleased to announce that DORSET ROAD is now open in CANADA'S finest subdivision. Front one acre lots are offered for sale. Sizes vary from 80 feet to 100 feet in width and prices range from $1,850 to $2,500. Terms one-quarter down. NO UGLY POLES, WIRES OR TRANSFORMERS. At a cost in excess of $50,000 the Uplands Companies have contracted to install underground light and telephone cables in the area. Other features are ornamental street lighting and suitable building restrictions to protect your investment. Many of these lots have been sold, but if you are on the waiting list please arrange to complete purchase on or before Friday, August 13th. Lots not sold by this date will be sold after this date.

For complete information phone
ANDREW WRIGHT, Uplands Representative
BOORMAN INVESTMENT CO. LTD.
616 VIEW STREET PHONES 3-7124, 3-7125, 3-7126

Prevalence of Tent Caterpillar Eggs Points to Major Outbreak Next Year

PROSTRATE CLOVER

For More Floor Beauty
OAK!
Always in style—
Easy to buy!
You'll agree there's no substitute for the rich grain, the growing beauty of OAK floors. Easy to care for, always lovely to look at. New shipments are in at Moore Whittington ... and place your order now!
ASK ABOUT THE M.-W. BUDGET PLAN
Prices Are Low!
check our classified for complete details
THE MOORE-WHITTINGTON LUMBER CO. LTD.
Turn West at the Roundabout Two Blocks Down Hillside
2614 BRIDGE STREET PHONE 3-7108

TILE IS 'STYROTILE'
VICTORIA ROOFING AND INSULATION CO.
848 Fort St. 2-2331
COMPLETE STOCK NEW LOW PRICE

YOUR
ESSO OIL BURNER
COMPLETELY INSTALLED
Starting From $450.00
EXAMPLE:
$80.00 DOWN
$16.30 A MONTH
For 24 months—
Interest of $21.30
Included in Monthly Payment
COOK & TALBOT LTD.
24-Hour Service
OIL FURNACES, HEATERS and CYCLOS BURNERS
963 YATES ST. 4-1081; Eves. 3-3517 or 3-6328

Legion Condemns Easy Precedence For Guards Unit

Travel Lures MPs

BY TOM GREEN
Colonist Ottawa Correspondent

PICKETS OUTSIDE

CITIZENSHIP RULE

CREATIVE EXERCISE

FLOOR FOR DANCING

Smart Bungalow Features Simplicity

Summer Bachelors Paint Rumpus Rooms, Not Town

NO BUSY SIGNALS

Researchers Seek Link Between Cancer, Obesity

The Most Beautiful Window on the Market

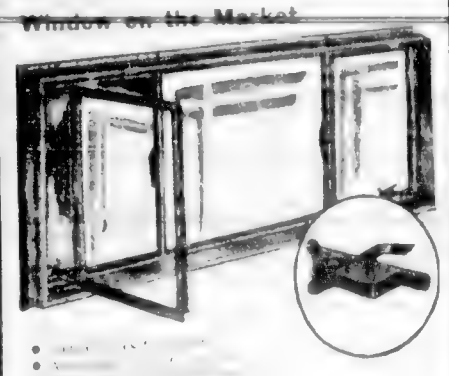

DOUGLAS BUILDING SUPPLIES
2811 Douglas St. Phone 2-4821
Near the Fountain Circle

now! SYLVAPLY brand Douglas Fir Plywood

take-home-panels

for those small odd jobs and home projects we regard as textwork Sylvaply Douglas Fir Plywood in convenient small sizes.

SYLVAPLY brand DOUGLAS FIR PLYWOOD

The Moore-Whittington Lumber Co. Limited
Victoria Retail Lumber Yard Limited
Stewart & Hudson Limited
B.C. Forest Products Limited
R. A. Green Lumber Co. Limited
Shawnigan Lumber Yards Limited

Mowat-Grant LIMITED

PAINTING

WE CARRY A FULL LINE
GLIDDEN PAINTS - VARNISHES
CABOT STAINS - BRUSHES
LADDERS, ETC.

840 FORT Victoria's Color Centre 4-1914

Low As $550 Down!
N.H.A. (Plus Lot) N.H.A.

$9500

Call Mr. Evans or Mr. James—Evenings 2-2182, or 2-6515

WESTERN HOMES LTD.
611 YATES STREET — 2-2157

FENCE LINES

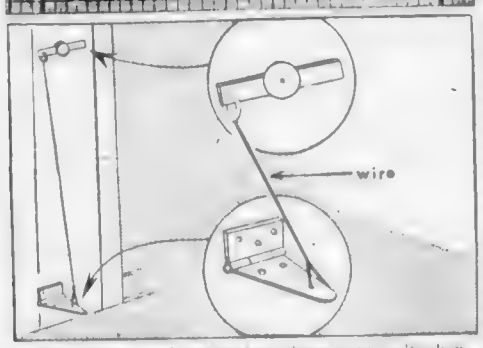

ENJOY healthful COMFORT

TIMKEN Silent Automatic OIL HEAT

FREE SURVEYS AND ESTIMATES

Oil Burners, Oil Furnaces, Oil Boilers, Water Heaters
Western Heating Products
828 BROUGHTON STREET PHONE 4-9391

Beauty Barrows
with
Puncture-Proof Tire
and
Tubular Aluminum Handles

SPECIAL— $16.25

FOR YOUR SHORTAGE—SEE OUR SURPLUS

CAPITAL IRON & METALS LTD.
—Free Customer Parking—
1824-1832 Store St. — Phones: 4-2434—4-8441

Lots for Sale — New Subdivision

The CITY OF VICTORIA is offering for sale Lots 1 to 26 inclusive, Section 68, Plan 9577 of a subdivision of part of the area commonly known as Pemberton Woods.

Offers will be received by the undersigned until 12:00 o'clock noon on Monday, August 23rd, 1954, for the purchase of any of the lots in the above subdivision.

Offers should be enclosed in a sealed envelope marked "Offer to Purchase Lot . . Plan 9577," and must be accompanied by a deposit of 10% of the amount of the offer.

Highest or any offer not necessarily accepted.

For further particulars apply to

CITY LAND COMMISSIONER,
City Hall, Victoria, B.C.

designed for every type of home

There's a Hale-Co "Multi-flo" model

Ask your Registered Hale-Co Dealer to call and make a heating survey in your home - no obligation

Hale-Co

HALE CO. 1614 WEST FIRST AVENUE VANCOUVER 8 B.C. CEDAR 9101

Pitt & Holt Plumbing and Heating Limited
601 Esquimalt Road 5-7413

Willshire Roofing & Steel Company Ltd.
1802 Government St. 2-8631

Griffin & Orpwood Limited
941 View St. 2-5150

A PADRE IN PRINT

BY REV. WILLIAM HILLS

Is the home getting you down? That is was the

Advisers to Army

Back-Room Boys Guide Strategy For Atomic War

OTTAWA (CP) — Behind the scenes in the defence department, a group of backroom boys is studying how Canada can wage atomic warfare.

The group is composed of civilian experts. The

ADVISORY ROLE

SAVED FIGHTERS

The Courtroom Parade

Nine-Month Jail Term Imposed

Play Fort Death Trap

TORONTO (CP) — Seven-year-old Michael Menecola of suburban Etobicoke died in hospital Saturday of burns suffered when he was trapped inside a flaming play fort.

The youngster suffered more than 90 per cent burns to his body. A playmate escaped.

Police said they believed that one of two lanterns in the wooden fort exploded, setting fire to the flimsy structure.

Joins McCall Bros.

MR. A. V. (Bert) LONGHURST

On the Labor Front

Middle Age Most Hazardous For B.C. Industrial Workers

BY BILL MAVOR

POLICY MEETING

SUPPORT PLEDGED

LOCAL MEETING

Protestant Federation Possible, Says Writer

POINT TO UNITY

DOESN'T CARE

Lifeboat Ends Two-Way Trip

Six Provinces To Regulate Truck Traffic

OTTAWA (CP) — Six provinces have agreed that they should have power to regulate highway traffic crossing provincial borders.

Under the new law the provinces accepting it will regulate international and inter-provincial traffic the same as they do the exclusively provincial traffic.

LOOKING? FIND IT IN THE YELLOW PAGES

BRITISH COLUMBIA TELEPHONE COMPANY

EATON'S

For Fall, Choose Exquisite

Fabric Gloves

You'll Love the Beauty and Washability of

Double-Woven Cotton Gloves

2.50 Pair

To Complement Fall Fashions

Pick a Coloured Glove

1.95 Pair

EATON'S—Gloves, Main Floor. Phone 2-7141

DIAL 2 7141

EATON'S

Makes It Easy For You To Buy What You Want When You Want It

For Instance: Victoria Career Girls choose a gay Holiday Wardrobe for their "Two Weeks With Pay". Pay for it gradually by budgeting their monthly salary.

They Use

EATON'S REVOLVING CREDIT PLAN

10.00 15.00 20.00 25.00 30.00

60.00 90.00 120.00 150.00 180.00

EATON'S—Accounts Office, Third Floor. Phone 2-7141

Note the Low, Low Price! On Quality

Men's Pyjamas

Stripes! Plain shades! In fine quality cotton broadcloth pyjamas. Jackets are styled with lapel collars, trousers are roomily cut, feature neat drawstring waists . . . Stripes in brown, blue or wine predominating; plain shades of blue, tan or grey. Sizes 36 to 44 (A to E), but not in every colour. Look to his needs now . . . buy now at this special, low, Monday price! . . .

Special, pair

DIAL 2 7141

2.99

EATON'S—Men's Furnishings, Main Floor, Phone 2-7141

EATON'S Features Big Trade-In Allowances On Your Old Ranges and Washers

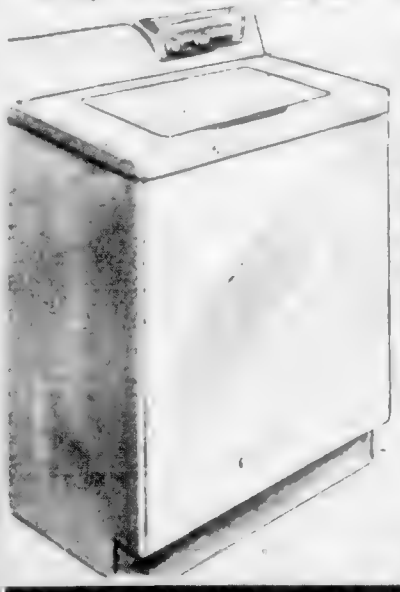

Trade In Your Old Washer for a New, Automatic, Electric

Hamilton Washer

Top Loading Eliminates

Water Temperature Control

Agitator Washing System

Adjustable Electric Time Bar

379.50

80.00

You Pay, each 299.50

NO DOWN PAYMENT

Monthly Payments as low as 15.00

EATON'S—Major Appliances, Main Floor, House Furnishings Building—Phone 2-7141

Trade In Your Old Range for a New, Push-Button, Electric

VIKING Range

Push-Button Switches

Quick Heat

269.00

30.00

You Pay 239.00

NO DOWN PAYMENT

Monthly Payments as low as 12.00

EATON'S — Major Appliances, Main Floor, House Furnishings Building Phone 2-7141

It Pays to Shop at EATON'S STORE HOURS: 9 a.m. to 5 p.m. Wednesday, 9 a.m. to 1 p.m. — Phone 2-7141 T. EATON Co CANADA LIMITED

● WOOD ● WOOD ● WOOD ●

GUARANTEED ALL FIR

IMMEDIATE DELIVERY

2½ BIG CORDS ..... $ 9.00

5 BIG CORDS $17.00

2-4622

4 DAY SPECIAL

2½ CORDS DRY CEDAR $5.00

ILLUSTRATION BY A. C. PACKER

"Miriam, there's something I want to ask ..." In her crowd ... Mama Rindone couldn't hear Stan's halting words, but she beamed on the young couple with all the warmth of a romance-loving soul.

Tell

BY DON EAGLE

A SHORT SHORT STORY COMPLETE ON THIS PAGE

Copyright 1954 King Features Syndicate, Inc.

The Islander

DAILY COLONIST MAGAZINE

VICTORIA, B.C., SUNDAY, AUGUST 8, 1954

This Week's Profile

By G. E. Mortimore

BORN IN ONTARIO

AN OFFICIAL PARDI

THROUGH WEEK

NEW CHURCH HALL

Continued on Page 4

ON THE INSIDE:

Racial Troubles in Africa— On Page 2

Donating Blood No Hardship— On Page 3

The Story of Joseph Ridge— On Page 6

Africa's Problem—Racial Co-Existence

(What's behind the troubles in black Africa? Here is an on-the-spot answer by Fred Zusy, formerly Associated Press chief of bureau at Cairo, who has just made a three-month tour from Egypt to the Cape.)

BY FRED ZUSY

JOHANNESBURG — Can the white man work and live with the colored to develop the vast riches of Africa and lead its people along the lines of free Western civilization?

This vital question is an immediate, burning issue to 5,000,000 whites now living among nearly 200,000,000 Africans—mostly primitive blacks—on a continent nearly four times the size of the United States.

Great world social forces are steadily pushing the African issue to the forefront in London, Paris, Lisbon, Brussels and Madrid—the centres of African colonial rule.

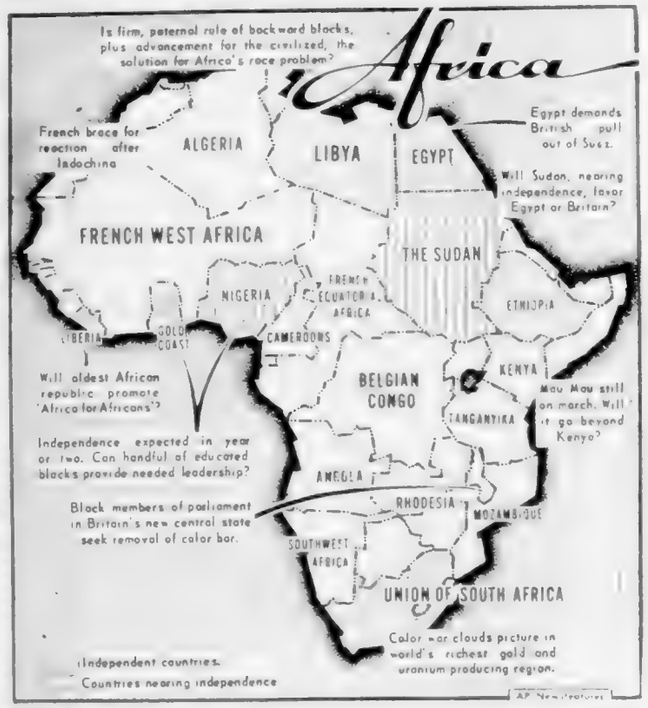

Nearly one out of African [illegible] people live today from these European [illegible]. This [illegible] Government's major [illegible] in an age when imperialism and colonialism are fighting words. It should be noted, however, that in some cases the [illegible] varying degrees of independence.

There are rumblings in [illegible] parts of the [illegible] from the [illegible] of the Sahara inhabited chiefly by Arabs down to the Cape, where South African Prime Minister Dr. Malan is trying to contain the seething forces of more than 1,000,000 black natives.

There is pressure for speedy [illegible] of Egypt's [illegible] troops [illegible] the Suez Canal zone.

Nationalism demands for [illegible] dependence [illegible] for more than one part of the book in some African territories. In [illegible] political [illegible] are the Gold Coast and Nigeria, whose leaders are nearing self [illegible] of the British Empire. [illegible] full self-government may be only a year or two away.

TROUBLES BREW

Between and Egypt which to gether raise the [illegible] [illegible] in the upper Nile [illegible] Sudan, [illegible] Egypt [illegible] Sudan [illegible] Britain [illegible] Sudan [illegible] Egypt [illegible] Britain [illegible] Sudan [illegible] Egypt [illegible] Britain [illegible] Sudan [illegible] Egypt

A Woodpecker in a Port Hole Strange Things Happen At Sea

BY GEORGE NICHOLSON

WHAT a gasboat has to do with a woodpecker three miles out in the ocean; an eagle providing two men with their supper, shooting a cougar just as it was about to kill a doe or watching live fishballs, will interest ISLANDER readers. Having to contend with fog, storms and tricky tide rips, as well as always being on the alert for a hidden sandbar or treacherous reef, is all in the day's work for one earning a livelihood operating a gasboat up and down the B.C. coast. But seldom does a day go by but something interesting happens to make one forget these hazards—for the time being at least—and help while away the monotony.

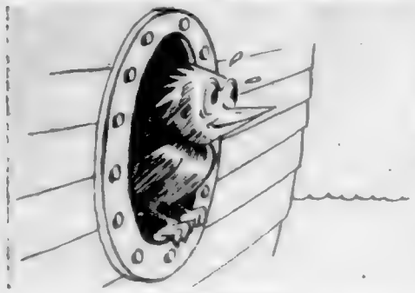

SEEKS SAFETY

OUT AGAIN

300-Pound Bear With One Shot

Jumping Generals Followed Tradition of Britain's Army

By JERRY KLEIN

THE WHISKERS

STAY SEATED

SIDE BY SIDE

ANAGRAM ANSWERS

1. BRIGAND
2. COUNTESS
3. FURNACE
4. EMPRESS
5. CLANNISH

Devised by The Bar Association

Giving Blood No Hardship On the Donor

BY MICHAEL BRUCE

NERVOUS? Naturally. Most people are nervous the first time they go to donate blood. But as any blood donor will tell you, there is no reason to be nervous. The average sliver hurts more than the needle and most donors feel mildly exhilarated afterwards.

QUICK SERVICE

FOUR TYPES

THE PROCEDURE

Sad for Mink and Muskrat

Confederation Landmark

NATURAL HISTORY

The Band-Tailed Pigeon Field-Fed Good Eating

THE band-tailed pigeon is a bird of western North America, confined chiefly to the western side of the Cascade range. The birds do occasionally wander as far north as the valley of the Skeena River and the eastern most record to date was taken at Spuzzum on the Cariboo Road. The bulk of the population winters in California and Oregon, but small flocks sometimes winter on the south end of Vancouver Island, where they frequent the oak and madrona groves.

SKIMPY NESTS

ON THE WING

Worm Armies Halt Invaders

By THOMAS R. HENRY

Science Editor, North American Newspaper Alliance

ARMIES of countless billions of ferocious green worms protected a fabulous 1,000-year-old Arabian nights kingdom for three centuries.

The kingdom was tempted Kandy in the centre of Ceylon, encircled by low, densely-forested mountains. It was the site of one of the most picturesque ancient civilizations of the Orient which had degenerated into a brutal despotism when the first European invaders, the Portuguese, came to the Islands early in the 17th century.

The newcomers, with their ar[illegible] quebuses, established their mis[illegible] posts and trading posts on the coast with little difficulty. The [illegible] forested mountains, however, presented fatal to the European soldiers who pitched their camps in dense jungle grass and among marshy pools.

The grass and bushes swarmed with the little green worms. The Portuguese [illegible] jewelers extolled [illegible] creatures [illegible] warm-blooded animals prefer [illegible] the Portuguese soldiers by day and night.

Worm defense against this unexpected enemy, the Portuguese were forced to retreat [illegible] before the temples of Kandy were in ruins. They made no further effort to subdue the ancient kingdom.

QUITE SECURE

The Portuguese were followed by the Dutch who were content to remain in their fortified coastal trading posts. A century later came the British East India Company with a small army of sepoys commanded by English officers. The ruler of Kandy, quite secure with his green worm defenses, was first with one of the most crass blunders of his personal career. He spared no efforts to impress the officials of the trading company.

[illegible] an effort was made to revive the march into the [illegible] for sepoys suffer[illegible] from the attack of the worms that many died and others deserted until the force was [illegible] reduced. Later, [illegible] Dutch, British [illegible] Leonardo [illegible] Portuguese [illegible] Kandy [illegible] the terrible green worm [illegible]

[illegible] Bengal Bri[illegible] [illegible] and [illegible] [illegible]

NASTY THINGS

[illegible] [illegible] [illegible] [

THIS WEEK'S PROFILE

Continued From Page 1

only child. Among other [illegible] he learned to cook. So while he was working his way through university, he was able to gather a group of women and act as hostess and cook a meal for the group himself to show how good his pots and pans were.

Second girls was legal then for a minister, he says. "I had dozens slap in my face. I did dare him one. After that, [illegible] I had to do something by comparison."

While still at school, he worked as a butcher's deliver boy and as a "soda jerk" at a lunch counter. Once he was left alone at the lunch counter and successfully prepared [illegible] 20 customers at once — quite an achievement for a schoolboy in those days.

He took an arts course at Toronto University. He decided to become a minister, graduated BA in 1927 with honours in philosophy, continued in the college for [illegible] and got his MA in the same year.

He did not [illegible] immediately [illegible] between [illegible] Methodist Church [illegible] for [illegible] the world [illegible] him [illegible] he also [illegible] days [illegible] Anglican [illegible] got [illegible] Anglican [illegible] fashion and [illegible] after [illegible] he gained the proper credentials.

He had never ridden a horse before but he had to ride a mule in his first week to cover the territory. "I took my shoes off the saddle and [illegible] goes for a week after that."

His first pastorate [illegible] was as director of [illegible] at Aylmer.

[illegible] Presbyterian Church in Toronto. He said [illegible] of the youth program [illegible] which has always been [illegible] interest.

From there he went to Lisgar [illegible] Church. For years [illegible] he opposed a split to Westminster. [illegible] of the Presbyterian [illegible] of Canada. The Scottish [illegible] Presbyterians [illegible] Church today. We are trying as best we can to bring our own [illegible] to Christ."

A number of Dr. McLean's addresses to the [illegible] have been published under the title of "The Church Presbyterian." The longest is [illegible] instrumental music in church.

In 1932 [illegible] with the former Frances [illegible] of Moncton, [illegible] a graduate [illegible] They have three children: Peter, Ann and Jeffrey.

Dr. McLean likes to play golf when he has time. He also [illegible] He is very fond of [illegible] and [illegible] to [illegible] from [illegible] to [illegible] from [illegible] to a very [illegible]

During the war [illegible] of [illegible] an [illegible] and [illegible] of [illegible] Canadian Social Credit.

And [illegible] Mr. and Mrs. McLean found [illegible] room without [illegible] where.

Jap Girls Strike to Marry

TOKYO — Hundreds of Japanese silk mill girls today were waging one of history's strangest strikes — aimed against this nation's vestigial customs and for such modern feminist privileges as the right to marry.

Violent clashes have erupted at the big Omi spinning factory with 50 strikers and police hurt in one riot during which the company president, Kiyuji Nagasukawa is alleged to have driven his car through a group of the girls, injuring five.

The strikers' charges that they are subjected to feudal restraints have won men employees support and touched off a newspaper campaign for government investigation.

All living in company dormitories the girls assert that they are fired when they become engaged and are compelled to [illegible] oath before president Nagasukawa [illegible] and recite "the pledge of loyalty to the company charter" each week.

The justice ministry's civil liberties bureau said that strike the labor standards law abolished feudal conditions [illegible] in 1948. Violations have been charged to the Omi firm. Japanese newspapers are recalling the June, 1951 fire in which 23 girls were trampled to death because of the absence of escape facilities.

In reply the management has insisted that the Buddhist services are "voluntary and in Japanese tradition" and that the girls are blacked from marrying. A firm spokesman [illegible] revealed however that "naturally matrimony would affect the efficiency of girls under contract work."

Solution of Last Sunday's Puzzle

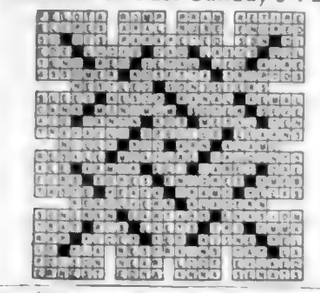

SUNDAY CROSSWORD PUZZLE

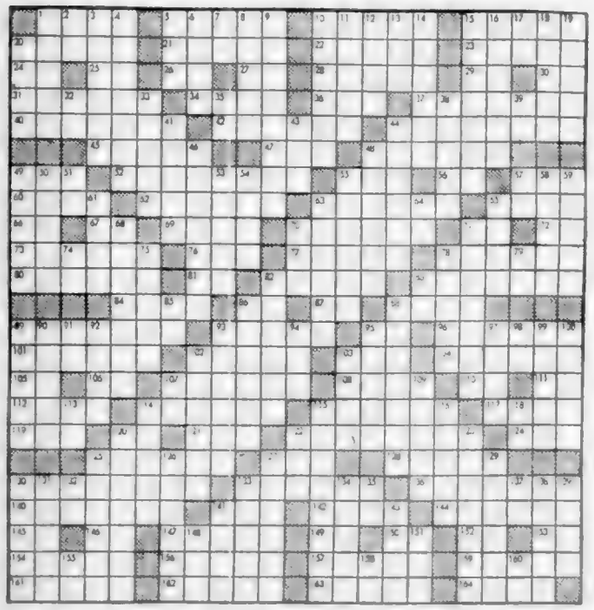

HORIZONTAL

[illegible]

VERTICAL

[illegible]

Sparks [illegible] the lights [illegible] lovers [illegible] water [illegible] the surface of the Atlantic [illegible] more [illegible] of linear. A [illegible] fish recently swam into the glare of lights shining from the French [illegible] steamship [illegible] pretending eyes [illegible] the [illegible] stripe - portable

SOLUTION NEXT SUNDAY

APPREHENDED

The chief of police of Rome having learned that a notorious criminal was hiding in a provincial town, sent there six anthropometric photographs of the fugitive, face, profile, three-quarters, etc.

Two days later, he received the following wire from the local authorities:

"Have already apprehended four fugitives, hope to catch remaining two soon."

THIS WEEK'S ANAGRAMS

RULES- How is your vocabulary? There is no better or more fascinating way to improve it than by solving these anagrams each Sunday. Add the letter in the first column, subtract the letter in the second column, and rearrange the letters so as to form a new word. EXAMPLE: PRINTER plus P minus N equals ??? Answer: TRIPPER. Can you solve the following anagrams?

(1)	RAIDING	PLUS	S	MINUS	I	EQUALS	***
(2)	SOUNDEST	"	C	"	D	"	"
(3)	FANCIER	"	U	"	I	"	"
(4)	PESTERS	"	M	"	T	"	"
(5)	CHANNELS	"	I	"	E	"	"

Solution to today's anagrams on Page 10

Luxury Stylings in New York's Collections

[illegible]

The simple sheath dress becoming [illegible] for fall. Where Anglo-Saxon lace [illegible] Italian [illegible] and [illegible] to create a [illegible] combination [illegible] the bodice curves to the back [illegible] the Anglo-Saxon [illegible]

Cosy Coat

The [illegible] coat for fall, looks [illegible] its [illegible] [illegible] [illegible]

Old Homes and Families

By JIM NESBITT

JOSEPH Charles Ridge was one of those extraordinary characters who come to a new place, make their personalities felt, and then disappear, to be heard of later in strange roles, and then disappear forever.

Victoria had many such characters in its early days. Joseph Charles Ridge was one of them. He was not here long, but so popular was he that he was elected to the House of Assembly, beating some prominent citizens at the polls. He must have been a man who had a way with him!

SELIM FRANKLIN

JOHN F. BARWELL

He was in [illegible] when he had a wife, a child he married [illegible] It seems [illegible] he was a bachelor. The [illegible] lists him as a [illegible] clerk with offices in Wharf Street. It doesn't say where he lived.

The records of history have preserved the names of W. A. G. Young, Amor de Cosmos and Dr. Israel Wood Powell. But whoever heard of Joseph Charles Ridge?

AN ELECTION

Yet, in an election in mid-summer of 1861 Victorians elected to the Assembly Young, de Cosmos, Powell and Ridge. So in some way Ridge might have been a man of some consequence.

A note appearing in The Colonist during that [illegible] election [illegible] Ridge was [illegible] Mr. Ridge [illegible] Mr. Young [illegible] Mr. Powell [illegible] Mr. Ridge [illegible] Mr. Ridge was [illegible] Mr. Young [illegible] Mr. Powell [illegible]

TAKE A VOTE

[illegible]

A MEETING

[illegible]

SHOW OF HANDS

[illegible]

GOOD EXAMPLE

[illegible]

IN NEW ROLE

[illegible]

MADE A COUNT

[illegible]

There's Philosophy in Proverbs

By JAMES KERR

THE word "proverb" means literally a fragment of folk literature, or, as the Greeks phrased it, "a wayside saying." Aristotle's view was that "a proverb is a remnant from old philosophy, preserved amid countless destructions, by reason of its brevity and fitness for use. Cervantes speaks of proverbs as "short sentences drawn from long experience." Lord Russell described them as "the wisdom of many and the wit of one"; but as apt a definition as any is to be found in the observation of the Abbe de Saint Pierre: "Les proverbes sont les echos de l'experience."

THEIR ORIGIN

[illegible]

THE ORIENTAL

[illegible]

THROUGH AGES

[illegible]

FROM TESTAMENT

[illegible]

Billion Dollar Power Project Under Construction

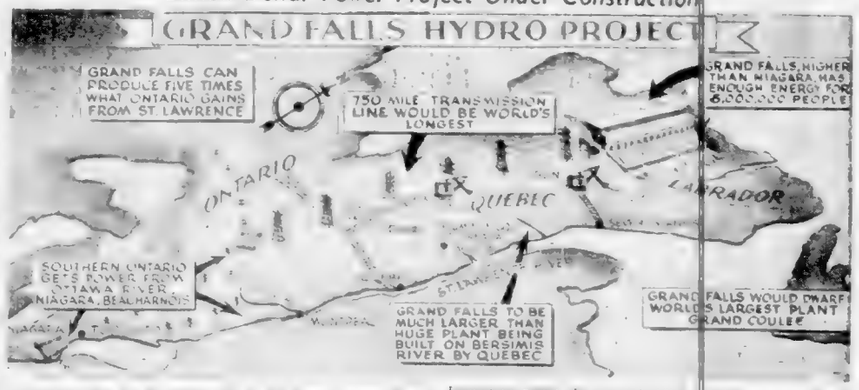

LESSON IN ENGLISH

LESSON IN ENGLISH
By W. L. GORDON

[illegible] ferred to endure. Enclose, pre- "He has a serious love of good [illegible] a country's philosophy has em-

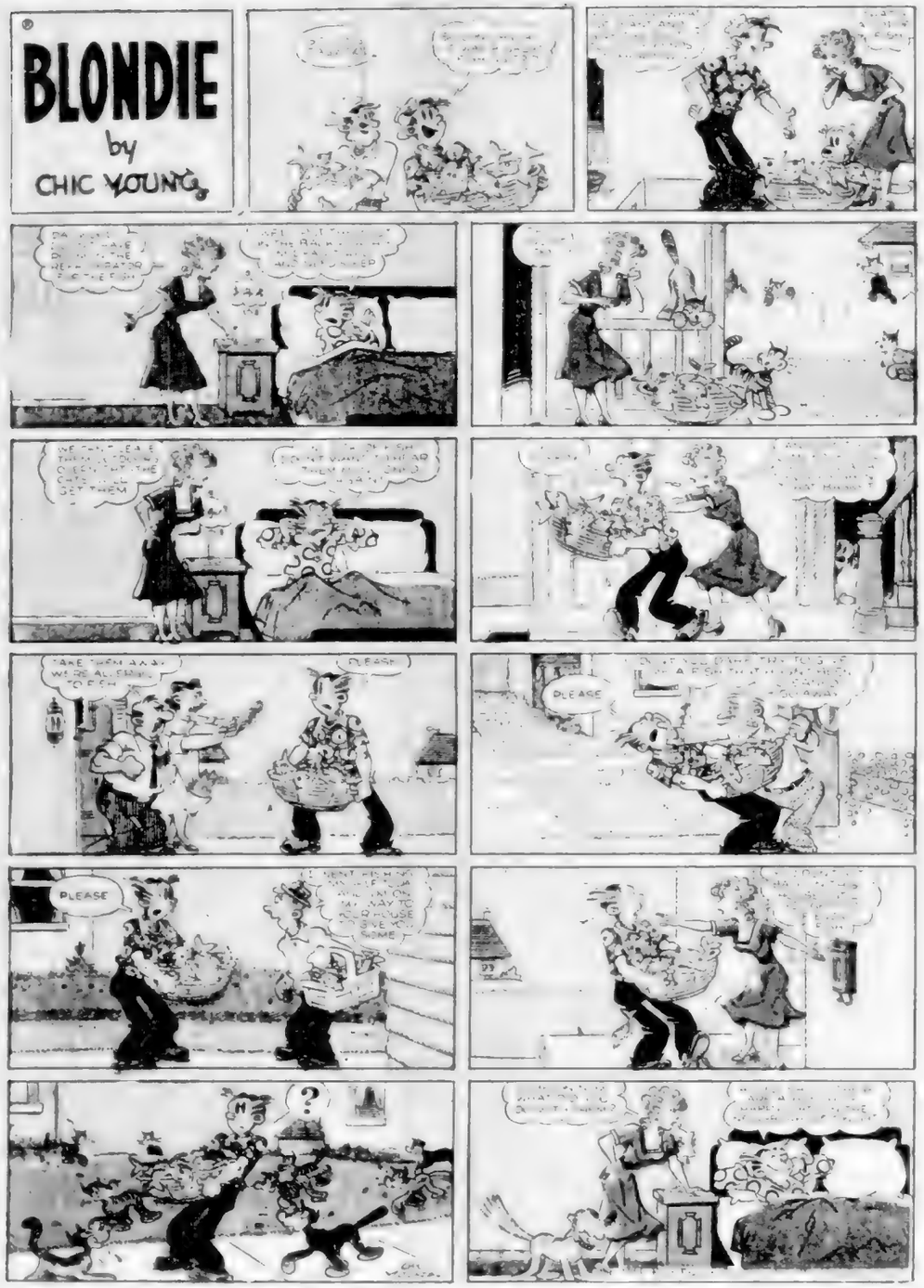

The Nation's Best Comics—Daily and Weekly

VERSATILE for SOUPS MAIN COURSES DESSERTS DELTA RICE

Colonist Comics

VICTORIA B.C. SUNDAY AUGUST 8, 1954

ECONOMICAL and EASY to COOK DELTA RICE

LOCAL NEWS

The Daily Colonist.

(ESTABLISHED 1858)

CLASSIFIED
Telephone 3-4111

NO. 202—NINETY-SIXTH YEAR | VICTORIA, BRITISH COLUMBIA, SUNDAY, AUGUST 8, 1954 | SECOND NEWS SECTION

Eaton Scholarship Youths Visit City

Sightseeing in Victoria began immediately with the arrival in Victoria yesterday of 16 Toronto secondary school students participating in the eighth annual summer travel scholarship of Toronto Board of Education and the T. Eaton Co. Ltd. The 16 leave for home today completing air and train trips westward that began July 28. Austin I. Curtis, centre, Greater Victoria School Board member, welcomed the group and is seen talking with Gary Lummis, Warren Allen, Dave Butt and Dennis Foster.

Wind May Hamper Swimmer In Big Effort Monday Morning

Florence Chadwick may run into wind trouble during the second and most difficult half of her attempt to swim from Victoria to Port Angeles Monday.

Weatherman William Mackie said last night westerly winds may speed over the swim area at 15 to 25 miles an hour, pushing the rough Strait of Juan de Fuca waters against the famed swimmer.

However, clearing conditions are expected overhead and temperatures will be "about normal" with a chance that the strong winds may not materialize.

Fred Manning, co-sponsor of the swim, said, "We're a little bit worried about the wind. We're keeping our fingers crossed, and it's still 6 a.m. Monday for the start."

At that moment H. R. Halworthy, Island Tug and Barge Co. president and official starter, will fire a gun as Miss Chadwick plunges into the water from Ennis Point, on the Dallas Road seafront directly below the flagpole in Beacon Hill Park.

She may have to swim as much as 26 miles until she reaches Fairy Hook at Port Angeles, 18¾ miles south of here. Water temperatures will range from 51° to as low as 47 degrees.

Both Miss Chadwick and Frank Stephens, her navigator, call the swim the "greatest challenge" of her career and "tougher than the English Channel" but they both add "I think we'll make it."

CLOSE TO COURSE

Tide rips may shove Miss Chadwick off course but Mr. Stephens says he hopes the final course will be more than a quarter of a mile from the direct route at any point.

Miss Chadwick, who rests today after 33 practices, says she feels "excellent" and isn't worried at all, despite a slight cold.

The Chadwick family will attend Mass today at St. Andrew's Cathedral and the swimming member will go to sleep soon after.

At 1 a.m. tomorrow she'll eat a final meal of two filet mignons, toast and tea, and then sleep until 4.30 a.m.

After that on goes the bathing suit and at the take-off scene a thick coat of special grease. The foot to be used there will be roped off by the Junior Chamber of Commerce.

ESCORT OF BOATS

The moment Miss Chadwick enters the water, the official crossing party of 200 people will form up. Coaches Archie McKinnon and Jack Todd and Dick Chadwick will be in the coaching point with Mr. Stephens and others on the work boat Island Champion.

Press, radio, TV and movie representatives along with swim officials and guests will be on three vessels while two Royal C. Coast Guard vessels and two helicopters will police the course.

The 65 reporters will start telling the world of the progress of the swim attempt as soon as Miss Chadwick begins.

After the swim is over—win or lose—a parade will take Miss Chadwick from the Bapco wharf along Belleville, Douglas and Heisterman to her Cadboro Bay cottage.

ALTERNATE DATE

If the swim has to be postponed it will be held Thursday.

News agencies will be advised immediately of any postponement and route of the parade will be announced later.

Miss Chadwick plans to leave the city Thursday for a personal appearance in Vancouver and then will fly to New York. Soon afterward she will begin training for her Canadian National Exhibition swim on Lake Ontario.

She said yesterday she may buy some property and "spend about six months here each year."

Many Victoria stores will provide television sets for the public to watch the swim Monday. The Hudson's Bay store will install sets in the Olympic Room and at the Douglas Street door.

TV SCHEDULES

Television cameras will bring long viewers a running coverage of the swim.

KING-TV, Channel 5, Seattle will cover the swim "live" starting at 7 a.m. Monday. A special cable circuit has been installed at Port Angeles to handle the telecast from helicopters and boats.

KOMO-TV, Channel 4, Seattle will also cover the event by helicopter, releasing films of the event during the day. Main telecasts on the Channel 4 station are slated for 7 p.m. and 11.35 p.m.

CHVI will broadcast on-the-spot progress reports starting at 6 a.m. and continuing throughout the day.

FLORENCE CHADWICK

Was Louise Topt Louise Topp?

Mysterious Woman Drowned at Halifax May Have Been City Business Partner

A mysterious young woman who was a partner in a Victoria clothing store may have drowned near Halifax Friday.

RCMP said last night the body of a woman found early Friday on a beach near Halifax had been tentatively identified as that of Louise Topt, about 27.

She had been registered at the Halifax YWCA and gave her home address as Victoria B.C., but listed no street address.

RCMP here said: "We are investigating the possibility that she may have been Louise Topp."

LEFT IN SPRING

Miss Topp described as a slight, attractive girl came to Victoria early in 1953 and left last spring, apparently without leaving any friends or forwarding address.

An acquaintance at the prominent apartment block where she lived said Miss Topp "never seemed to have any friends or callers."

The acquaintance said: "She was a first-class business girl. Very enthusiastic about making her business successful, but she never talked to anyone about her past."

Miss Topp became a partner in Brackett's Men's Clothing store 1227 Government shortly after her arrival. The store closed early this year and stock was sold at auction.

It's understood Miss Topp vanished shortly after the store closed and was insistent that she leave no forwarding address. She apparently came here from Eastern Canada and returned there. A distant relative was said to live in Montreal, or Toronto.

Miss Topp always wore dark clothes and dressed very well.

RCMP said the woman found drowned Friday was wearing only a bathing suit.

The other partner in the clothing store apparently went to Winnipeg from Victoria after the closing and purchased "some apartment houses."

Monday Classes To Swim Friday

Swimming classes scheduled for Monday this week have been postponed until Friday, officials of The Daily Colonist learn-to-swim program announced yesterday.

The classes will be held at the same times on the new day at Happyland Beach, Elk Lake. No other classes are affected.

Low-Flying Aircraft Too Fast for Police

"The one that got away" in Saanich yesterday was an airplane.

A Lake Hill resident complained of a low-flying monoplane and police went to the scene to see if they could trace the pilot's identity.

When they arrived the plane had vanished.

"Probably landed on one of the local fields," said a police man. "These things just don't stay put, you know."

Girl Escapes Serious Harm

A five-year-old girl escaped with minor injuries to her left foot yesterday when she was struck by a car near the intersection of Fisgard and Government.

Police said Essie Joseph of Saanichton apparently ran from behind a parked car and was hit by a car driven by Reuben Tiffver, 11 Hibberson Crescent.

But Disabled Phone Delays News

George Whitehead Lucky Winner Of Trip for Two to Honolulu

George Whitehead, 506 Gore Street, Esquimalt, won a trip for two to Honolulu last night, but officials of the Cosmopolitan Club, which gave the prize, were unable to tell him. His phone was out of order.

Mr. Whitehead was winner of the door prize for the Victoria Exhibition Festival, sponsored by the Cosmopolitan Club and the Victoria Gladiolus Society.

He wins a 12-day, all-expense-paid trip for two to Hawaii including air transportation from Victoria or Vancouver to Hawaii and return, luxurious accommodation and $300 spending money.

The trip is valued at $1,200.

Campbell Massey, president of the Cosmopolitan Club, last night expressed disappointment at the absence of the lucky winner. "We expected at least some word when we were told there would be," he said.

He said the Cosmopolitan Club and Gladiolus Society will start immediately to plan the next show and hope to make it even bigger than this year.

Thousands of gladiolus blooms were auctioned last night at the conclusion of the festival.

Seen in Passing

Helene de la Hitte getting pressed up for a fashion show . . . pretty Gayle Calder taking in a flower show with announcer Hugh Curtis . . . Dan Lawton enthusiastically telling about the mile race at the B.E.G. . . . George MacGregor showing his grandson for a tour of the Legislative Buildings . . . Jim Baxter convincing some skeptics that he got on the fishing ladder . . . Jack Dixon confessing he doesn't smoke cigars though he sells a lot of tobacco . . . Harl Whitlock, the top promoter a bit worried about finding space to promote jazzman Louis Armstrong into . . . Harry Sanders showing his new spinning tackle by catching a bass in Langford Lake . . . Wyndham and Jeannie Thomas watching television . . . Henry Jarvis admiring gladiolus blooms . . . Ted Harris giving out the word that he plans to make a career out of the forestry business.

WEBSTER MISTAKEN

Daniel Webster refused to support the abolition of slavery in the United States on the grounds it would endanger the union.

Around Town

New Zealanders To Do War Dance

Twenty New Zealand youths will do a Maori war dance on the lawn of the Legislative Buildings shortly after a party of 80 Commonwealth Youth Movement members arrives here at 3.15 p.m. Monday.

Mrs. W. W. McGill, who is arranging the Victoria visit, told the Colonist the New Zealanders had promised to do the same dance they performed at the B.E.G.

The youths, ranging in age form 17 to 21 will be here for a week. They have been attending the Games and visiting other parts of Canada.

Highlight of the Victoria visit will be a conference at 8.30 p.m. Monday in the Legislative Chambers.

Tuesday afternoon will feature a cricket match between the Commonwealth youths and a Victoria team at Beacon Hill Park.

* * *

Colonist sports writer Doug Peden will tell Kiwanis Club members about the highlights of the British Empire Games at the club's luncheon meeting in the Empress Hotel Tuesday.

Mr. Peden covered the games for the Colonist and is one of Victoria's outstanding athletes. He was one of Canada's basketball team at the Olympics, a former professional six-day bicycle rider and baseball player.

* * *

The permanent Empire delegate to the United Nations breezed through Victoria yesterday during a continent-wide two-week holiday.

Henry Heppenstall, who arrived with his wife by bus from Nanaimo, confined his visit to sightseeing and a little shopping, and declined to make any statements on world or business affairs.

He said: "I am on a short holiday . . . I make no comment."

* * *

A beach party staged by the Canadian League of the Handicapped at Willows Beach Friday night was so successful it will be repeated later this summer.

About 45 people in wheel chairs attended.

Sandbox Winners Repeat

Redfern Park has won its second consecutive sandbox competition among city supervised playgrounds.

Decision of public voting was 1,591 for the park miniature creation of the Clyde Beatty Circus, complete with circus tunes from a calliope.

Beacon Hill Park's miniature British Empire Games stadium and competitors received 1,156 votes.

The voting concluded three days of show for the sandbox finalists, who had been chosen from judging at the playgrounds.

They rebuilt their displays on Eaton's third floor.

* * *

Children of Qu'Appelle Park playground saw Saanich fire equipment in real action yesterday afternoon as firemen extinguished a grass fire.

Sparks that escaped from an incinerator in the park became flames in grass and scorched a fence adjoining the park.

The municipal fire department equipment has been on display at various supervised parks daily.

* * *

Saanich building inspector's office issued permits for 64 dwellings with a total value of $419,900 during July.

Houses under permit this year number 398, valued at $2,477,860.

* * *

Labor Minister Lyle Wicks will be guest speaker at the meeting of the Kiwanis Club of Victoria North at 6.15 p.m. Tuesday in the Monterey Restaurant.

Tacoma Uses Full Power In Tests

Victoria television fans who stay up late next week may witness the purpose of KING-TV, Tacoma, being on its full power of 316,000 watts over the weekend.

The popular Channel 11 station has been using reduced power while building a new station.

Regular full power operation will begin at 10 p.m. Monday, according to station officials.

Constable Befriends Chihuahua

The Victorian who lost his or her Mexican chihuahua yesterday need have no fear.

Const. B. L. Hannay, called by the person who found the black-and-white female dog, made sure it was in good hands.

He took it home.

G. L. Greener Rites Tuesday

George Loraine Greener, 2240 Bowker Avenue, a resident of Victoria for 44 years, died yesterday.

He was born in Northumberland, England, and leaves his wife, Beatrice H.; one daughter, Mrs. Winnifred Syren, of Vancouver; two brothers and two sisters in England.

Funeral services will be Tuesday at 1.30 p.m. in McCall's Funeral Home, Rev. A. E. Greenhalgh officiating.

Man Dies in Flames

TOKYO (AP)—A 36-year-old man went berserk Friday, strangled his wife, hacked his four children to death with a knife, set fire to his house and perished in the blaze, police reported Saturday.

Poolroom Miscue Soon Cleared Up

Workers at a city poolroom called the police before they called the manager yesterday when they couldn't find the cash box.

It had vanished from the usual hiding place, containing $200 receipts from the day before.

By the time police arrived, the workers had phoned the boss, who cleared up the mystery—he had taken the money home for safekeeping.

Hundreds Attend English Funeral

More than 500 former students, educators, business men and United Church members gathered at the Metropolitan United Church yesterday afternoon to pay last respects to Harry O. English, principal of the Provincial Normal School.

For 32 years Mr. English had been a popular educator in Victoria and hundreds of men and women will always remember him as their teacher and friend.

He died last week from a heart attack while in trophy play at Uplands Golf Course.

ROSTRUM COVERED

The rostrum of the church was banked with flowers for his funeral.

Included in the large congregation were members of the PEO Sisterhood, who attended in a group, and members of the board of stewards of the church.

Selection of the pallbearers from among prominent business men, educators and church officials indicates the esteem Mr. English enjoyed in a wide circle of activities.

Honorary pallbearers were Dr. D. A. Clark, A. D. Findlay, A. T. Hunkin, W. H. Muncy, H. L. Smith, E. W. White and W. H. Wilson. Active pallbearers were Dr. F. L. Fairey, MP, Dr. W. H. Hickman, J. F. K. English, H. C. Gilchrist, H. J. Pendray and M. T. Little.

Rev. Dr. E. E. H. James conducted the services and Mac-Lean Funeral Home had charge of arrangements. Burial was at Royal Oak.

Man Saved From Kelp Recovering

A Victoria man has completely recovered from the effects of a trash with death at Rescue Bay Thursday afternoon.

Hugh Watkins, 1120 May, was saved by Lieut.-Col. J. G. Rycroft of 15 Maquinna, and a four-man launch crew of the lighthouse tender Berens after he was tangled in a heavy bed of kelp for more than 30 minutes. He was discharged from Royal Jubilee Hospital yesterday.

He fell into the water while trying to free the propeller of his rented inboard motorboat after it became entangled in the kelp near Gonzales Point.

Elderly Woman Hurt in Fall

An elderly Saanich woman was taken to St. Joseph's Hospital last night with a possible broken arm suffered in a fall in her home at 890 Patricia Bay Highway.

Police said the woman was Mrs. Edith Brownbridge. No report on her condition was available.

Faulty Wires Cause Blaze

Faulty ignition wires were blamed by Saanich firemen yesterday for a small fire in a trailer on the farm of W. Palfrey, 1200 Glanford Avenue.

Saanich Gardeners Asked To Give

Next Bouquets Go to TB Patients

Saanich gardeners will have the opportunity again this week to brighten the lives of shut-ins with cheery flowers from their gardens.

The Colonist's "Share the Flowers" plan now enters its fourth week and Tuesday's bouquets of happiness for patients in the TB Pavilion at Royal Jubilee Hospital and Vernon Villa at St. Joseph's Hospital will be collected from warm-hearted gardeners in Saanich including Quadra Heights, Richmond Road area and Cedar Hill.

Gardeners from these areas are asked to phone the Colonist (3-4111) before 5 p.m. on Monday if they have a few or many flowers to give.

The flowers will be picked up between 10 a.m. and noon Tuesday and will be brought to the Victoria Press Building for distribution to the hospitals.

If you have no flowers to give you can still help the Colonist bring happiness and cheer to TB patients. Volunteers are needed to help collect flowers. If you can use your car to collect flowers from a few homes and deliver them to the Victoria Press Building, please phone 3-4111.

Patients receiving flowers from the "Share-the-Flowers" plan have been emphatic in their appreciation.

Flowers have been distributed to Veterans' Hospital, Royal Jubilee Hospital, St. Joseph's Hospital, Rest Haven Hospital at Sidney, St. Mary's Priory, the Victoria Nursing Home, the Aged Women's Home, Aged Men's Home and the Naval Hospital in Esquimalt.

Victoria Man To Wed in Halifax

Mr. and Mrs. John R. Mitchell of Halifax, N.S., announce the engagement of their daughter, Diana, to Lieut. Norman S. Jackson, Royal Canadian Navy, son of Cmdr. and Mrs. Ronald Jackson of Victoria. The marriage will take place in St. David's Presbyterian Church in Halifax on September 11. Lieut. Jackson was educated at University School and graduated from Royal Roads. (Wright photos.)

Jo Skinner, Don Hendry Married at First United

Linen Suit Chosen By Bride

PASTEL GOWNS

Rites at Langford In Summer Setting

ONE ATTENDANT

London Girl Visiting Here

SOCIAL AND PERSONAL

Miss Joan King, who has [illegible] leave Monday to return to her home in [illegible] travelling through the States. [illegible] daughter of Mr. R. J. L. [illegible] at London, Ontario. Miss [illegible] Sun. 1954 spent [illegible] London, and was [illegible]

* * *

Attend B.E.G.

[illegible] Miss [illegible] attended the [illegible]

* * *

California Visitors

Mr. and Mrs. [illegible] drove from San Francisco [illegible] Mr. and Mrs. [illegible] South, Mrs. [illegible] Mr. and Mrs. [illegible] Victoria [illegible] anything after a month's holiday via Seattle to take in California.

* * *

To Gold Cup Races

Mayor and Mrs. [illegible] for Seattle to attend the Gold Cup Races. [illegible]

* * *

Return from Holiday

Col. and Mrs. R. L. Mitchell and their [illegible] have returned to their Sinclair Road home after a holiday spent motoring to the Rockies and [illegible]

* * *

To Tour British Isles

Miss [illegible] Wednesday [illegible] to tour the British Isles [illegible]

* * *

From Portland

Mr. and Mrs. [illegible] of Portland, Oregon, are visiting [illegible]

* * *

Returns from East

Mrs. [illegible] Victoria [illegible] the guest of Mrs. G. Hume [illegible]

* * *

Honored Before Departure

Honoring Mrs. [illegible] Lounsbury, Mrs. [illegible] Mrs. [illegible] Mrs. [illegible] Mrs. [illegible] Mrs. [illegible]

* * *

For Miss Yeomans

Miss [illegible] Yeomans, [illegible] Mrs. [illegible] Mrs. [illegible] Mrs. [illegible] Mrs.

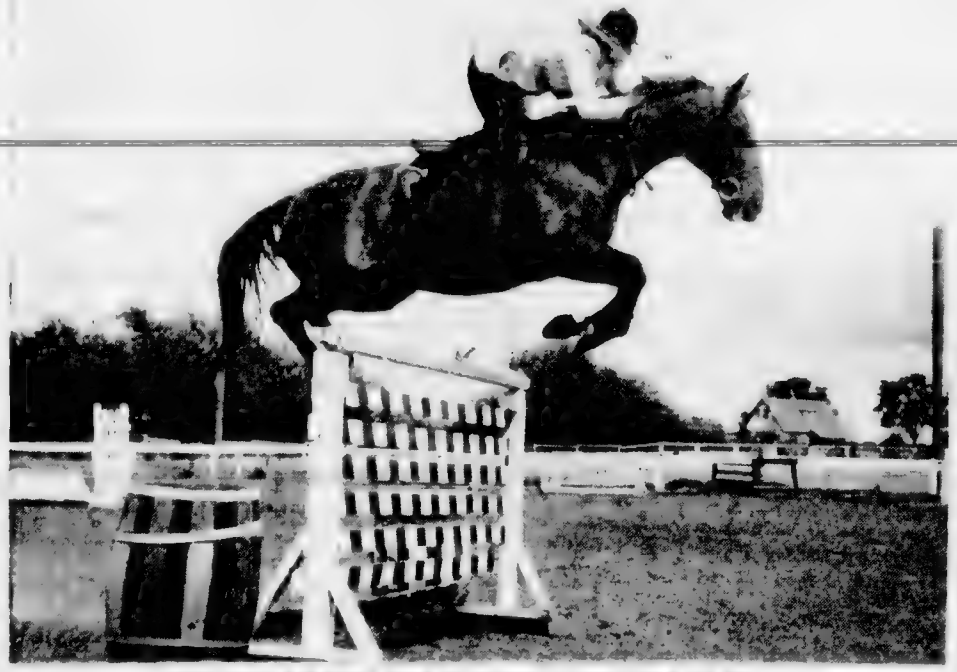

Judy Maxam [illegible] the jump [illegible] the show.

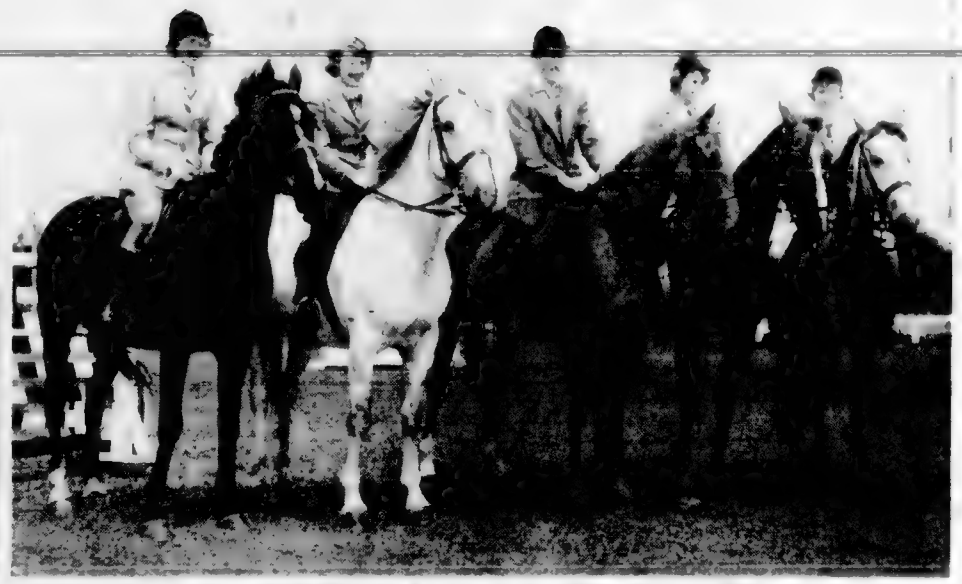

A group who will be in the show are pictured from left to right: Patricia Jones on [illegible], Barbara Williams on [illegible], Arnold Wellman on [illegible], Bond on [illegible], and Dorothy Hunt on [illegible].

BY DOROTHY WESTHOLM
SOCIAL EDITOR

Shrine Horse Show and Western Games

Saturday, August 14, is the date set for the annual Victoria Shrine Horse Show and Western Games and Exhibition at Macdonald Park. The Shrine [illegible] will lead the [illegible] starting at [illegible] in the afternoon and the other at 7:30 in the evening.

The Shrine Band will be heard throughout the day [illegible] dancing and [illegible] other events.

Sponsored by the Western Horsemen's Club, Gordon [illegible] Pioneers Club and other and [illegible] Riders will be there [illegible] in the Pioneer [illegible].

The photo shows some of the members of the Crossed Trail Riders and Western Horsemen's Club who will be participating in many of the events.

[illegible] of Miss Maxam [illegible] Western Horsemen's Club.

A spectacular double jumping shot of Jim Maxam on Bonnie Rex, left, and Bob Maxam on Carmencita.

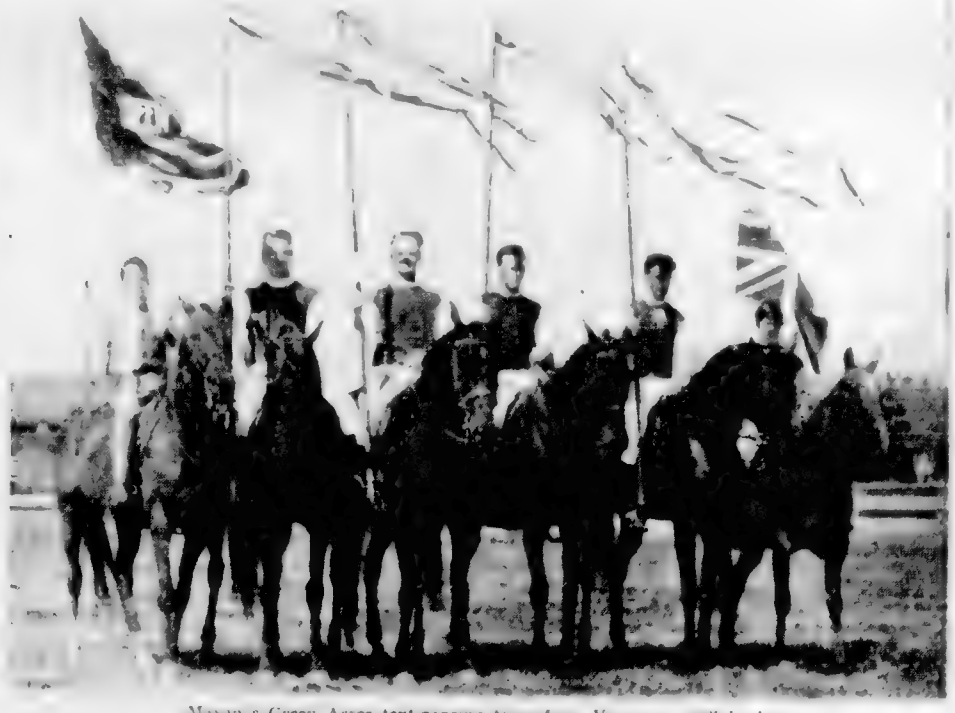

Maxam's Green Acres tent-pegging team from Vancouver will be here to provide the circus for the audience.

Holiday Time Brings Visitors to Langford

Scene of Garden Tea

Mr. and Mrs. David Cooper pictured in the grounds at their home "Glenerne" 2165 Ferndale Road, which will be the scene of the garden tea to be given by the Lawns Club on Wednesday, August 18, from 2 to 5:30 p.m. Entertainment will be provided by Bonnie Clasholm with selections on his accordian, and the club pipers. Mr. Donald Graham will be in attendance. Mr. John McKay, president, Mrs. Angus MacKay, vice-president, and Mr. A. McAuley, treasurer, are in charge of arrangements. The affair is open to the public.

ACI Alvin Auringer, RCAF, who is stationed at Saskatoon, is home on a week's furlough which he is spending with his parents, Mr. and Mrs. Auringer, Millstream Road, Langford.

* * *

Mr. Kenneth McKenzie, who has been visiting his parents, Mr. and Mrs. H. W. McKenzie, Island Highway, Langford, has left for Powell River where he will make his home in future. Mrs. [illegible] are also guests of Mr. and Mrs. McKenzie. [illegible] plan to go to New Denver next week where they will visit Mr. and Mrs. [illegible] Greenall for a [illegible] visiting Mr. [illegible] Powell River.

* * *

Mrs. Terry Mack[illegible] Mr. Michael [illegible] were recent guests of Mr. and Mrs. [illegible] Randy Bayne, Highway, Langford. Terry attended the wedding of Mr. and Mrs. Francis L. Bayne, the Langford [illegible] Vancouver.

* * *

Mrs. Jay Bu[illegible] of Ottawa, Ont., who is visiting Mr. and Mrs. John Thompson, Alvan Drive, Langford, for two weeks, leaves for Ottawa on Monday.

* * *

Mrs. C. J. Ford, who has been visiting her sister, Mrs. F. Barker, Island Highway, Langford, has returned to her home in Vancouver.

* * *

Mrs. F. W. Hu[illegible] and daughter, Lord Elizabeth Anne, of Edmonton are the guests of Mr. and Mrs. [illegible] Langford.

Miss Clark Honored

Mrs. Gordon McNeil, 1727 Carrick Street, entertained recently at a shower honoring Miss Patricia Clark, August bride-elect. Corsages of cream gladioli centred with pink rosebuds were presented to Miss Clark and her mother, Mrs. C. F. Clark.

The many gifts were displayed under an umbrella decorated in pink and blue with silver streamers. Pink roses centred the lunch table.

Guests were Mrs. M. [illegible], Mrs. B. Brickenshaw, Mrs. H. McNeil, Mrs. J. McKay, Mrs. W. M. Brown, Mrs. G. Hendry, Mrs. D. Menzie, Mrs. R. Sylvester, Mrs. A. Fisher, Mrs. J. [illegible], Mrs. J. Bath, Mrs. R. [illegible], Mrs. G. Triggs, Mrs. M. Wood[illegible] Mrs. Thomas Triggs, Joan [illegible], Margaret [illegible] and Mrs. [illegible].

CENTURY OLD

[illegible]

Premier Likes Jello Salad

[illegible]

COTTAGE CHEESE AND JELLO SALAD

[illegible] pineapple [illegible] slice after [illegible]. Add 1 cup of whipped cream, 1 cup of crushed pineapple, a cup nuts. Freeze [illegible].

[illegible] 1 [illegible] cream, [illegible] in the same dressing and garnish pineapple with Mandarin orange sections.

Fall Notes in New Millinery

[illegible]

Shopping with Sally

Jewels Glitter On Wool Gloves

[illegible]

What, Not Leather!

[illegible]

Hardly There at All

[illegible]

Beauty and You

By MARION MATTHEWS

[illegible]

Specialists and Direct Importers
FINE CHINA CRYSTAL GIFTS
SYDNEY REYNOLDS LTD
THE QUALITY PEOPLE
Opposite Empress Hotel

ELECTROLYSIS ONLY
PERMANENT, SAFE
HAIR REMOVER
[illegible]
VICTORIA ELECTROLYSIS CENTRE
Telephone 2-0614 401 Campbell Bldg.

Prescription Optical
COMPANY
Dispensing Opticians
233 Yarrow Bldg.
(Formerly [illegible])
625 Fort St.
4-5914

DOUGLAS AT FISGARD
Hudson's Bay Company
INCORPORATED 2nd MAY 1670
● Monday store hours:
● 9 a.m. to 5 p.m.
Dial 3-7111

At the BAY . . . Expert care for sunburnt hair . . .

Have your hair restyled with a lovely cool haircut, and let the Bay's skilled beauticians bring up and sparkle back to that sun-dried texture! Go for their treatments for dry and brittle hair, expert coaxing for sun-faded hair, conditioning permanents to bedraggled hair, plus a new hair style will restore your looks and your morale to a high pitch of glamour!

Just dial 3-7111, ask for The BAY Beauty Salon and make your appointment with any one of our skilled beauticians . . . BAY Beauty Salon, fashion floor, 2nd.

In Victoria, it's the BAY . . . first in fashion!

You'll Be Excited About Our Early Fall Collection

Alan's
"VICTORIA'S LEADING STYLE CENTRE"
Fall Opening

GENEROUS
CASH
DISCOUNT
On Fashion
Show Merchandise
Ladies' Wear Ltd. 725 Gates St.

HARD of HEARING.... the TWO THINGS you've been waiting for

1 A SAVING FROM $25 TO $185 COMPARED TO ALL OTHER PRICES KNOWN TO US ON 3-TRANSISTOR HEARING AIDS!

2 WITH OPERATING COSTS OF ONLY 10c PER MONTH*

ACOUSTICON'S NEW TUBELESS 3-TRANSISTOR HEARING AID... $99.50

Not only this brilliantly designed Acousticon transistor hearing aid—not only a sensational price and remarkably low operating costs—but also the world famous Acousticon scientific fitting to match your hearing loss! This is truly everything you've been waiting for only you need no longer wait—it's here!

HEARING AID USERS You who are paying $[illegible] to $[illegible] or more per month in operating costs can see why this great new Acousticon will Pay For Itself Out Of Savings Within One To Two Years!

AND REMEMBER... Acousticon's Inventor Writes 10-Day, Money-Back Guarantee. Means You Must Enjoy All These Benefits Or It Costs You Nothing!

Come in today. There is no obligation of any kind. If you can't come in, mail the coupon for additional facts. Act today!

ACOUSTICON OF VICTORIA
102 Stewart Bldg. — 2-4824

ACOUSTICON OF VICTORIA
II 14TH
Please send me absolutely free of cost or obligation additional facts on the Acousticon great new [illegible] instrument
NAME
ADDRESS
CITY

STELCK'S will give you AT LEAST $100.00 TRADE IN ON A NEW 11 CU. FT. SUPER 1954
FRIGIDAIRE

with all these features!
- Full-width Super Freezer Chest
- Full-width Chill Drawer
- Golden Finished All Aluminum Shelves
- Butter Compartment
- Frozen Juice Can Holder in Freezer
- Tall Bottle Space
- Egg Server in door
- Meat Tender for storing fresh meats
- Removable Half Shelf
- Meter Miser with 5 Year Warranty

MODEL STD-110

NEW COLORAMA STYLING
[illegible]

ONLY $429.95
LESS TRADE-IN $100.00
YOU PAY ONLY $329.95 ← BUY NOW

Stelck's
HILLSIDE HARWARE
Hillside at Quadra 2-5231
ESQUIMALT HARDWARE
1237 Esquimalt Road 3-1722

Surprise Shower For Bride-Elect

Modern Etiquette

BY ROBERTA LEE

'Snowflake' Design

BY CAROL CURTIS

Each Child an Individual

Development of Character Main Interest for Langford Teacher

BY DOROTHY WROTNOWSKI

Mrs. Myrtle Thomas pictured with a group of young students during their school outing. Left to right: Kristen Horsey, George Cates, Dorothy Sears, George McDonald, Lynne Lees and Wayne Kirk.

Religious training is stressed at the school and the little chapel on the second floor has new walls of matching grey plywood and windows and door in Gothic style but as yet hasn't the oak altar. An altar cloth of green brocade with gold gothic design recently arrived from England.

Crafts are taught at the school and in this work Mrs. Thomas says she finds that nervous children become quite settled. Weaving is one of the main crafts and it is rather amusing to see a loom little more than a foot and a half high on which even tiny tots can learn the first simple fundamentals of the craft. Color harmony comes into play here too. Older girls weave cloth for skirts which they are taught to make up themselves.

When the family moved to Vancouver, Mrs. Thomas started her first school along her own lines. The move to Victoria came because Mrs. Thomas felt the country was where she could put her ideas to better advantage.

Group To Hold Gladioli Tea

Honeymoon in San Francisco For Couple Married Saturday

IMPORTED LACE

Staff Honors Two Members

A. H. HEASLIP
OPTOMETRIST
Appointments: 9 to 5
1113 DOUGLAS Phone 2-5513

REGISTER NOW FOR 1955
• SAVE DISAPPOINTMENT •
NO DEPOSIT REQUIRED AT TIME OF REGISTRATION
GEORGE PAULIN (LTD.) TRAVEL SERVICE
912 GOVERNMENT ST. 2-4277

CANDY IS GOOD
Welch's Candy Shop
715 Fort St.

Spotless STORES
This Week's Sale Aug. 9 to 14
1-DAY SERVICE 10c
DRESS or ROBE Dry Cleaned 49¢
SHIRTS 30¢
BLANKET or Chenille SPREAD 55¢
HEELS 49¢
COMING SOON!
DRESS Dyed, Any Colour $1.99
SHIRTS Laundered 20¢
FULL SOLES $1.79
HALF SOLES and Heels 99¢
FREE SALAD SERVER SET with every order of $1.00 or more
Cobblecraft Shoe Repairing
HEELS 55¢ | LIFTS 29¢ | HALF SOLES $2.29 | FULL SOLES $3.29 | SHINE 5¢
744 FORT - 1315 GOV'T - 640 JOHNSON - 1442 OAK BAY JUNCTION

Buy your cabinet sink NOW!
... AND GET A GENUINE Youngstown Kitchens FOOD WASTE DISPOSER FOR ONLY $49.95 EXTRA
Regular 119.75
Youngstown Kitchens 54" DeLuxe Cabinet Sink only $2.75* A WEEK
INCLUDING DISPOSER
• Big twin drainboards
• Rugged steel throughout
• All deluxe features
Get rid of food waste before it becomes garbage! End wrapping of messy garbage strips to the outside pail. Swish food waste down the drain with a wonderful Youngstown Kitchens Food Waste Disposer. Terrific saving if you act now!
Save on Disposer when you buy any of these wonderful Youngstown Kitchens units!
DON'T MISS OUT ON THIS GREAT OFFER!
Sold and Installed by the Following Dealers:
BIRTWISTLE & GREENWOOD
R. BONNER
E. A. COLBERT
DAVE COOPER
A. E. EVANS
J. E. FIELD
GEORGE GOY
GRIFFIN & ORPWOOD LTD.
T. A. HARVEY LTD.
JOE McALLISTER
J. T. MANN
W. R. MENZIES & CO. LTD.
MONARCH PLUMBING
PAULIN'S PLUMBING
P. PETCH
PITT & HOLT
ALEX F. RAWLINGS
BERT STOCKS
JOHN THOM
DAVE WHITE
J. C. NOTT

CHAMPION'S
AUGUST FURNITURE SALE!
here's where you really SAVE!
Quality Armless Lounges August Sale, 69.50
Quality Airfoam Pillow Extra Special 4.95 each
QUALITY 2-Pce. Chesterfield Suite August Sale $169.00
Quality at only 169.00
Play Pens August Sale 10.95
FEATHER PILLOWS Special, each $1.95
CONTINENTAL BED UNIT $49.50
BUNGALOW BEDS 3/4 size. Complete with spring filled mattress. August Sale $42.50
SPRING-FILLED MATTRESS Sizes 3.3, 4.0, 4.6. August Sale $24.75
GUARANTEED SPRING-FILLED MATTRESS Regular $41.50 Sale $39.50
Regular $52.50 Sale $49.50
CHAMPION'S FURNITURE LTD.
727 FORT STREET PHONE 3-3122

BLONDIE

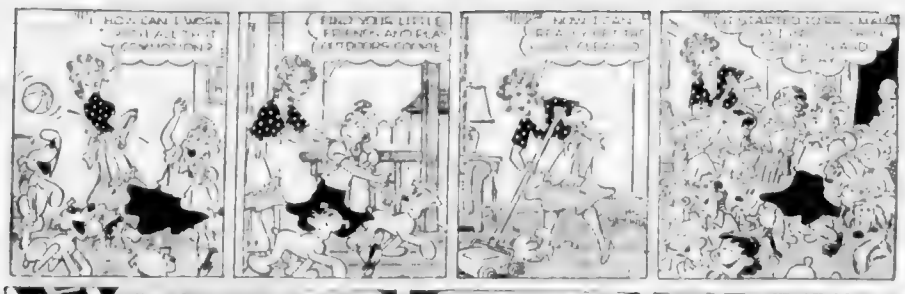

BERRYS

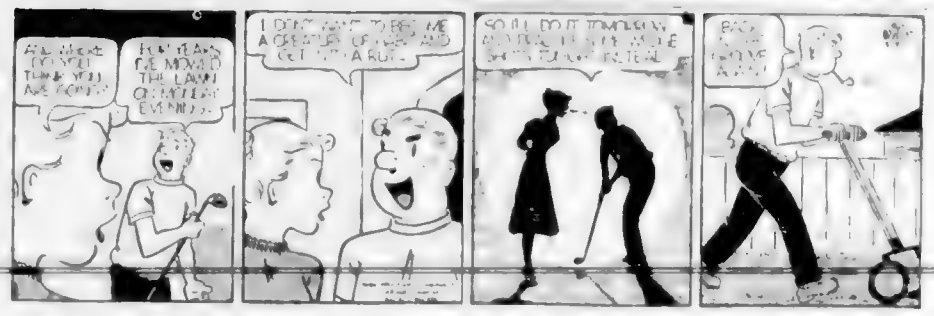

BEN BOLT

JUDGE PARKER

JULIET JONES

MARY WORTH

LIL ABNER

POGO

RIP KIRBY

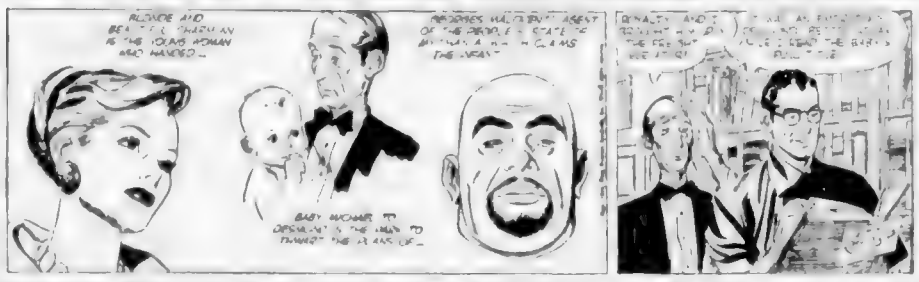

ARCHIE

REX MORGAN

SHANE

Daily Astrology - -

BY RITA DEL MAR

The Daily Cross-Word Puzzle . . .

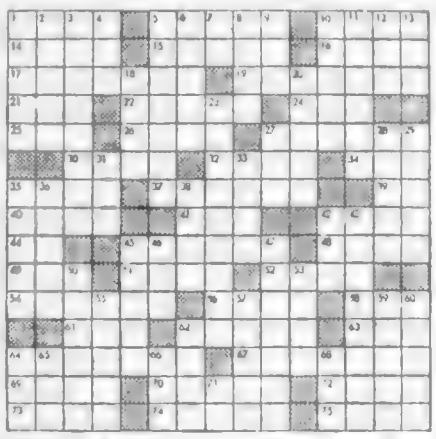

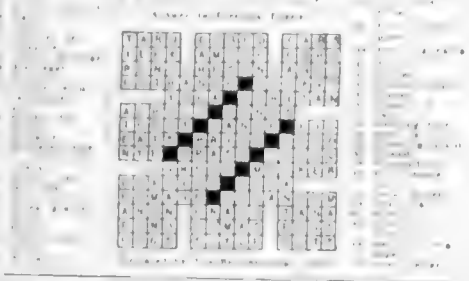

Winning Contract

By Howard Schenken and Richard L. Frey

BRIDGE QUIZ

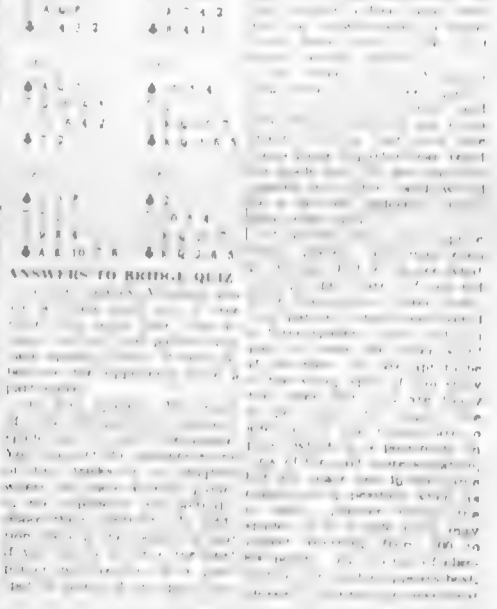

ANSWERS TO BRIDGE QUIZ

Meet Tuesday

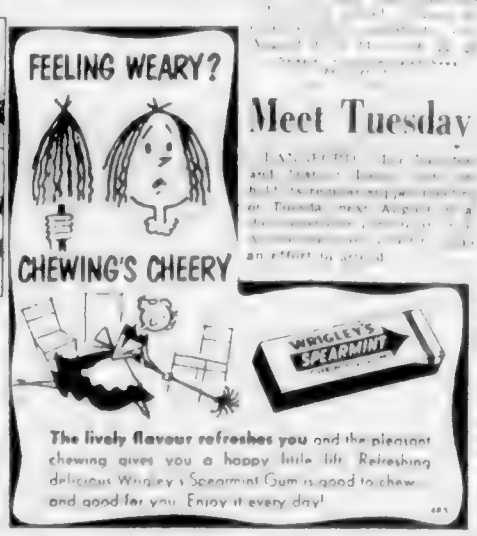

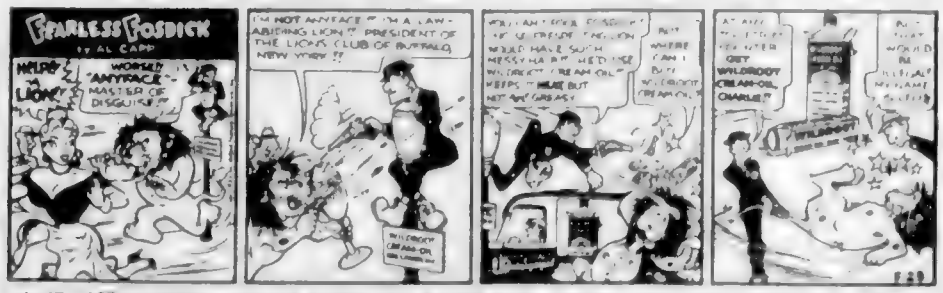

AT LAST, MOTHER—A WAY TO CONTROL YOUR BOY'S HAIR — NON-ALCOHOLIC WILDROOT CREAM-OIL

Legitimate Theatre May Try Again Here

Possibility of the legitimate second successful summer season [illegible]

The Entertainment Parade

Long-Gone Louis Armstrong Returns to City in October

BY IAN MACDONALD

Mounted Police band from Regina [illegible] school's Festival of Arts and as its Empress theatre [illegible]

Nations Try To Cool India-Portugal Fight

[illegible]

Stepping into the boat promotion field, where many high hopes lie buried, is budding impresario Harland Whittick.

[illegible]

Tribute Paid French Star

PARIS [illegible]

Last big band to visit the city was the Duke Ellington orchestra a few months ago. He was well received in the arena by an enthusiastic but not too large crowd.

[illegible]

At 7 p.m. the band will participate in a citizenship ceremony in front of the Legislative Buildings. It will play at the same spot until 9 p.m. when the musicians will participate in a sunset ceremony with the 119 MAA Bty RCA from Work Point Barracks.

[illegible]

Studebaker To End Union Pact

[illegible]

The play had its premiere in Victoria during Totem Theatre's shaky stay here. Reports indicate that the play has been trimmed and some of the more tired gags and situations taken out or replaced.

[illegible]

Two, hour-long concerts will be given at 1:40 and 3:45 p.m. on the parade square of the cadet training establishment at HMC Dockyard.

[illegible]

Sixty singers and a full orchestra of Vancouver Symphony members will present an English translation of the famous work. The curtain will rise at 8:30 p.m. in the university auditorium.

Pensioners Will Make Presentation

[illegible]

GREGORY PECK
MARK TWAIN's Man with a Million
In Color By Technicolor
COMING SOON
ODEON

Mickey Spillane's THE LONG WAIT
ANTHONY QUINN · CHARLES COBURN · GENE EVANS · PEGGIE CASTLE
MONDAY ODEON

USED CAR?
WILSON MOTORS!
Yates at Quadra

BAND CONCERT
TODAY
BEACON HILL PARK
3.00 P.M.

KNOTTY PINE
Phone 8-1033 for Reservations
SPECIAL
BAKED PHEASANT
WILD RICE DRESSING
ROAST DUCKLING
CHICKEN AND STEAK

GEM THEATRE SIDNEY
MONDAY AT 7.45
"TORCH SONG"
with JOAN CRAWFORD
MICHAEL WILDING
Technicolor Musical Drama

STARTS MONDAY
J. Arthur Rank Presents
"THE TITFIELD THUNDERBOLT"
Comedy In Technicolor
Riot of Fun on a Village Railway
Starring
STANLEY HOLLOWAY
JOHN GREGSON
Supported Short Subjects including National Boxing Championship
Complete Program [illegible]
Feature Starts [illegible]
OAK BAY
Temple of Refined Entertainment and Liberation

Daily Colonist presents
J. ARTHUR RANK and UNIVERSAL
NEWS
"Duke Leaves For Canada"
* * *
"B.E.G. In Readiness"
* * *
"U.S. Warship Visits Britain"
Feature on Screen!
"THE LONG WAIT"
with
ANTHONY QUINN
CHARLES COBURN
GENE EVANS
PEGGIE CASTLE
NOW!
ODEON

Arts Centre of Greater Victoria
1040 Moss St. Phone 4-3123
3 SUMMER EXHIBITIONS
• Indian Arts
• Emily Carr
• Sophie Pemberton
On View Till Sept. 12
GALLERY HOURS
• SUNDAY, 2.00 to 5.00 p.m.
• TUESDAY to SATURDAY 1.00 to 5.30 p.m.
• FRIDAY, 1.00 to 5.30 p.m. 7.30 to 9.30 p.m.
Gallery Closed Mondays

LIBERAL
PICNIC and DANCE
WED., AUG. 11th. Willows Park
2.30 to 5.30 p.m.
• Children's Sports • Entertainment
• Free Refreshments • Races
BRING YOUR BASKET SUPPER
DANCE STARTS 7.30 P.M.
EVERYBODY WELCOME

WELCOME
to the World-famous
BUTCHART GARDENS
THIS WEEK-END
ENJOY the [illegible] summer flowers and [illegible] lighting

OPEN DAILY
[illegible] a.m. to 11 p.m.
ILLUMINATED FROM DUSK

NOW SHOWING
SADIA
TECHNICOLOR
Comedy Mel Rita
WILDE · FERRER · GAM
2ND FEATURE
A GAY FUN SPREE!
"IT HAPPENED IN PARIS"
DOMINION

FOTO NITE MONDAY
1st SELECTION $500
2nd SELECTION $375
TOTAL OFFER
$875
Paid out to date $5800
MONDAY:
The EXCITING New kind of Musical!
RED GARTERS
Color by TECHNICOLOR
2nd Feature
with Gig Young
35¢
ATLAS

CAPITOL
NOW SHOWING!
MEN OF THE FIGHTING LADY
THRILLS IN COLOR!
SMASHING THROUGH THE THRILL BARRIER
STARRING
WALTER PIDGEON
VAN JOHNSON
PLUS—AT 2.41, 4.47, 6.53, 9.02
THE LIFE OF PRINCE PHILIP
H.R.H. DUKE OF EDINBURGH
"MEN OF THE FIGHTING LADY" AT 1.11, 3.19, 5.25, 7.31, 9.40

OUTLAW STALLION... WILDER THAN THE WILDERNESS IT RULED!
BLACK HORSE CANYON
COLOR BY Technicolor
JOEL McCREA
MARI BLANCHARD
with MURVYN VYE · IRVING BACON
and introducing RACE GENTRY
ADDED SUSPENSE
ERNEST HEMINGWAY'S
"The Killers"
Featuring
BURT LANCASTER
AVA GARDNER
SUNDAY MIDNIGHT
DOORS OPEN [illegible]
CONTINUOUS MONDAY FROM 1 P.M.
PLAZA

Tillicum OUTDOOR
2-7523 Corner BURNSIDE and TILLICUM ROADS
DORIS DAY HOWARD KEEL
"CALAMITY JANE" CALRAC
RICHARD TRAVIS HELEN WESTCOTT
"ALASKA PATROL" AT 11.00
FREE CARTOONS SHOW STARTS [illegible]
TWO FREE PASSES MONDAY IF YOUR CAR LICENSE ENDS IN 00

HELD OVER MON. AND TUES. ONLY
CINEMASCOPE
MARILYN MONROE
BETTY GRABLE
LAUREN BACALL
You see it without glasses!
How To Marry A Millionaire
TECHNICOLOR
co-starring
WILLIAM POWELL
Plus CinemaScope shorts
"VESUVIUS EXPRESS" and "CORONATION PARADE"
AT REGULAR FOX PRICES
Doors Open [illegible] Two Complete Shows 6.30 and 9.00
STARTING WED. "MA & PA KETTLE" AT HOME
FOX
Where Sound Sounds Better
A Picture Your Choose
Theatre Now Air-conditioned for Your Comfort!
Hillside and Quadra — Plenty of Parking Area

STARTS TOMORROW!
The only complete FEATURE-LENGTH film of the Royal Tour
JOIN THE QUEEN AND SEE THE WORLD!
The 6-month, 50,000 mile journey of the beloved young Queen and her handsome husband was photographed by CinemaScope cameramen who were on the spot to record every glorious moment!
20th Century-Fox's
The ROYAL TOUR of QUEEN ELIZABETH and PRINCE PHILIP
FLIGHT OF THE WHITE HERON
IN
CINEMASCOPE
IN COLOR GRANDEUR
Regular Prices—40c—1 to 2 p.m.
EXTRA
"ACCENT ON COURAGE"
World's Outstanding Events in Review
On The Same Programme
Walt Disney's 1954 Academy Award Winning Cartoon
'TOOT, WHISTLE, PLUNK and BOOM'
FIRST animated cartoon in CINEMASCOPE
DOORS 12 P.M.
FEATURE 1.03 3.08 5.13 7.18 9.28
Royal

Colonist Want Ads for Results
Phone 3-4111 8 a.m. to 8 p.m.

COLONIST CLASSIFIED WANT ADS

Phone 3-4111 for Colonist Classified

Complete Radio Programs for Sunday

Information on radio programs is supplied by the individual stations. The Colonist prints programs, cast actions and changes as submitted and does not assume responsibility for inaccurate listings.

CJVI—600 kc

6:00 News
6:15 Salvation
6:30 Salvation
6:45 Message of Life
7:00 News Punches
7:15 Reading the Funnies
7:30 Yesterday's Hits
7:45 Yesterday's Hits
8:00 Frankie Carle
10:30 Ring Dings
10:45 Ring Dings
11:00 Church Broadcast
11:15 Church Broadcast
11:30 Church Broadcast
11:40 Church Broadcast
12:00 News Weather
12:15 Midday Matinee
12:30 News
12:45 Parliament Hill
1:00 Broadway Showcase
1:15 Broadway Showcase
1:30 Church in the Air
1:45 Church of the Air
2:00 Water Babies
2:15 Water Babies
2:30 Holiday Hit Parade
2:45 Sunday
3:00 Sunday Drivers
3:15 Sunday Drivers
3:30 Sunday Drivers
3:45 Sunday Drivers
4:00 Al Goodman
4:15 Al Goodman
4:30 Al Goodman
4:45 Al Goodman
5:00 Holiday Highway
5:15 Holiday Highway
5:30 Holiday Highway
5:45 Holiday Highway
6:00 DJ for a Date
6:15 DJ for a Date
6:30 Wayne King
6:45 Wayne King
7:00 News Weather
7:15 Pacific Report
7:30 David Rose
7:45 David Rose
8:00 News Weather
8:15 Bouquet of Melody
8:30 Album of Favorites
8:45 Album of Favorites
9:00 Encore
9:15 Encore
9:30 Pacific Hills
9:45 Pacific Hills
10:00 News Weather
10:15 Pacific Report
10:30 Evening Hour
10:45 Evening Hour
11:00 News Sports
11:15 Journey into Melody
11:30 Journey into Melody
11:45 Journey into Melody

CKDA—1290 kc

Sunday Music
Sunday Music
Chamber Music
Chamber Music
News Sports
Singing Sam
Design for Living
Design for Living
McGarrity's Garden
Songs of Praise
Songs of Praise
News Church Service
Church Service
Church Service
Church Service
News
Capitol Report
Report Period
News Palace Ballroom
Palace Ballroom
Bonnie Scotland
Bonnie Scotland
World Music Festivals
World Music Festivals
News L. Weiss
Lawrence Welk
Crosby Corner
Crosby Corner
News Hit Parade
Hit Parade
Hit Parade
Hit Parade
News Club 1290
Club 1290
Little League Baseball
Little League Baseball
Little League Baseball
Sunday Chorale
Sunday Chorale
Once Upon a Time
Once Upon a Time
News Hit Parade
Western Hit Parade
Western Hit Parade
Western Hit Parade
News Prescription for Pleasure
Prescription for Pleasure
Summer Theatre
Summer Theatre
Parade of Games
Parade of Games
News Preddie Martin
Preddie Martin Show
Them Was the Days
Them Was the Days
News, Want to See It
Friendly Serenade
Album of Favorites
Three Suns
News Treasure Chest
Treasure Chest
Treasure Chest
Treasure Chest
News House Party
House Party
House Party
House Party
News House Party
House Party
House Party
House Party

KIRO—710 kc

Church of the Air
Church of the Air
Church of the Air
Church of the Air
Salt Lake Tabernacle
Salt Lake Tabernacle
Invitation to Learning
Ed Quinlivan
Howard K. Smith
Memo From UN
News
The American Story
University Explorer
Adam in Science
Your KIRO Concert
Your KIRO Concert
Your KIRO Concert
Your KIRO Concert
Your KIRO Concert
Your Sunday Afternoon
Your Sunday Afternoon
Your Sunday Afternoon
Your Sunday Afternoon
Your Sunday Afternoon
Your Sunday Afternoon
On Sunday Afternoon
On Sunday Afternoon
The World Today
The World Today
Hollywood Yesterday
Today and Tomorrow
Sea Wings
Sea Wings
Juke Box Jury
Juke Box Jury
Juke Box Jury
Juke Box Jury
Concert
Winnipeg Sunday Concert
Escape
Escape
CBS Newsroom
CBS Newsroom
The Cobbs
The Cobbs
Music Hall
Music Hall
We Hall
Proudly We Hall
The Whistler
The Whistler
Suspense
Suspense
My Little Margie
My Little Margie
Gary Crosby
Gary Crosby
Balance Rest
Reliance Rest
Five Star
Music House
Music House
Radio Pulpit
Radio Pulpit
Comic Weekly Man
Comic Weekly Man
Words We Live By
Words We Live By
Listen to the Witness
Listen to the Witness
Chapel Hour
The Catholic Hour
The Catholic Hour
Youth Wants to Know
Youth Wants to Know
The Golden Hour
The Golden Hour
The Golden Hour
The Golden Hour
Week End
Week End
Week End
Week End
Faith in Action
News
NBC Concert
NBC Concert
NBC Concert
NBC Concert
American Forum of the Air
Conversation
Conversation
Shirley Thomas
Shirley Thomas
Dave Garroway
Dave Garroway
Dave Garroway
Dave Garroway
Dave Garroway
Dave Garroway
Dave Garroway
Dave Garroway
Sports Beat
Pacific Coast Festival
Pacific Coast Festival
Meet the Press
Meet the Press
Star Reporter
Pierre Teller
Inheritance
Inheritance

CFVI—970 kc

6:00 Challenge to Youth
6:15 Challenge to Youth
6:30 Back to God
6:45 Back to God
10:30 Radio Bible Class
10:30 Voice of Prophecy
10:45 Voice of Prophecy
11:00 Glenn Hardy
11:15 Frank and Ernest
11:30 Sunday Melodies
11:45 Sunday Melodies
12:00 Keep Healthy
12:15 Land of the Free
12:30 Sunday's Favorites
12:45 Blue Pacific
1:00 News
1:15 Bill Cunningham
1:30 Montevani
1:45 Montevani
2:00 Guy Lombardo
2:15 Guy Lombardo
2:30 Flight Into the Blue
2:45 Lorne Green
3:15 The Shadow
3:00 The Shadow
3:30 Detective Mysteries
3:45 Cecil Brown
4:00 Nick Carter
4:15 Nick Carter
4:30 On the Line
4:45 Wismer Sports
5:00 Herald of Truth
5:15 Herald of Truth
5:30 Hour of Decision
5:45 Hour of Decision
6:00 Old Fashioned Revival Hour
6:15 Old Fashioned Revival Hour
7:00 Voice of China
7:15 Music
7:30 Lutheran Hour
7:45 Lutheran Hour
8:00 Gloria Parsons
8:15 Hazel Markel
8:30 Blue Angel Hour
8:45 The Army Hour
9:00 Shooting Board
9:15 Sounding Board
9:30 Music
9:45 Music
10:00 Glenn Hardy
10:15 Music
10:30 Dr. D. Barnhouse
10:45 Dr. D. Barnhouse
11:00 Revival Time
11:15 Revival Time
11:30 World Tomorrow
11:45 World Tomorrow

KIRO—1000 kc

Sunday Serenade
Sunday Serenade
Sunday Serenade
Sunday Serenade
Serenade
Serenade
Music Adv
Book Adventures
Revival Program
Revival Program
Old Fashioned Revival Program
Kings Hymnal
Kings Hymnal
Message of Israel
Message of Israel
Negro College Choir
Negro College Choir
Pilgrimage
Pilgrimage
First Methodist Church
First Methodist Church
Christians in Action
Christians in Action
Liberace
Liberace
Echoes of Gay 90s
Echoes of Gay 90s
Baseball
Baseball
Sunday Serenade
Sunday Serenade
Sunday Serenade
Sunday Serenade
Baseball
Baseball
Baseball
Baseball
Sunday Serenade
Sunday Serenade
Sunday Serenade
Sunday Serenade
Baseball
Baseball
Baseball
Baseball
Sunday Serenade
Sunday Serenade
Sunday Serenade
Sunday Serenade
Sunday Serenade
Sunday Serenade
Sunday Serenade
Sunday Serenade
Sunday Serenade
Sunday Serenade
Sunday Serenade
Sunday Serenade
Taylor Grant
Sunday Serenade
Sunday Serenade
Sunday Serenade
Sunday Musicale
Evening Report
This Week Around World
Monday Morning
Pat Harvey
Sunday Serenade
Sunday Musicale
World We Live In
Church in the Home
Church in the Home
Church in the Home
Amer Town Meeting
Amer Town Meeting
Amer Town Meeting
Amer Town Meeting
Camp Meeting
Camp Meeting
Revival Time
Revival Time

CKVU—710 kc

Christian Training Meeting, Meditations
Lutheran Gospel Hr
Lutheran Gospel Hr
Christ Church
Christ Church
Christ Church
Christ Church
Lutheran Hour
Lutheran Hour
Bible Institute
Bible Institute
Bible Institute
Bible Institute
Metropolitan Tab.
Metropolitan Tab.
Metropolitan Tab.
Metropolitan Tab.
Metropolitan Tab.
Metropolitan Tab.
News
Bay Springers
Church of the Air
Foursquare Gospel
Church of the Air
Church of the Air
Call of China
On the Church
Music from the Films
Music from the Films
Waltz Festival
Waltz Festival
Postcards to Melody
Postcards to Melody
Top
Pete Music Room
Pete Music Room
Pete Music Room
Pete Music Room
Dancing Pictures
The Evening Comes
The Evening Comes
Starlime
Starlime
Starlime
Starlime
Sunday Recital
Sunday Recital
Music
Music
Famous Voices
Famous Voices
Christ Church
Christ Church
Church Service
Church Service
The Shadow
The Shadow
Church Service
Church Service
The Shadow
The Shadow
Radio Roundup
Radio Roundup
Radio Roundup
Radio Roundup
News
Music for Dreams
Music for Dreams
Music for Dreams
Music for Dreams
Chicago Theatre
Chicago Theatre
Chicago Theatre
Chicago Theatre
News Weather Sports

CKWX—690 kc

Salvation Army
Salvation Army
Back to God
Back to God
Sunday School
Sunday School
Voice of Prophecy
Voice of Prophecy
Bible Institute
Bible Institute
Bible Institute
Bible Institute
News
Everson O Church
Everson O Church
Everson O Church
News
City Lombardo
Bill Good Sports
News Music
Hour of Music
Hour of Music
Hour of Music
News United Church
On the Church
Family Theatre
Family Theatre
News Ballroom
Make Believe Ballroom
Make Believe Ballroom
Make Believe Ballroom
Make Believe Ballroom
News Ballroom
Make Believe Ballroom
Showtime
Showtime
News, Sam Rose
Capitol City Com.
Bing Crosby
Bing Crosby
News Why Do It
Why Do They Do It
Church Service
Church Service
Church Service
Church Service
The Shadow
The Shadow
Radio Roundup
Radio Roundup
Radio Roundup
Radio Roundup
News
Music for Dreams
Music for Dreams
Music for Dreams
Chicago Theatre
Chicago Theatre
Chicago Theatre
Chicago Theatre
News Weather Sports

1 BIRTHS

GROW—To Mr. and Mrs. Hugh S. Grow (nee Margaret Coulson), 2612 Prior Road, at Royal Jubilee Hospital, on Aug. 6, 1954, a son, Donald Arthur. Thanks to Dr. D. R. Horton, Dr. M. Mair and staff.

QUANLIN—Born to Mr. and Mrs. D. K. Quanlin, 2164 Oak Bay Avenue, at St. Joseph's Hospital, Thursday, August 5, a daughter. Stubbornt.

BOGARIU—Born to Ian and Trudeen Bogariu (nee Ramsay), 311 Seventh Street, at Royal Jubilee Hospital, on Aug. 3, 1954, a daughter, Pamela Irene. Thanks to Dr. W. Gee.

KENNARD—Born to John and Betty Kennard (nee Rolf), 2081 Fairfield Road—a boy, Peter Haven, Monday, August 2, a girl, Kathryn Alice, a sister, 11 ozs. Thanks to Dr. Hemming.

MARTIN—Born to Mr. and Mrs. W. R. Martin, 1010 Lord of Prospect Lake Road, at Royal Jubilee Hospital, on August 6, 1954, a daughter, Karen Louise, 7 lbs. 14 ozs. Thanks to Dr. Paul and staff.

MORTIMER—Born to Mr. and Mrs. Robert Mortimer, 1388 Beaufort Street, at the Jubilee Hospital, on August 6, a son, Michael William, 7 lbs. 8 ozs. Grateful thanks to Drs. Anne Macdonald, Dr. Hanna, Dr. A. R. Nash and Dr. W. D. Marshall and staff.

2 ENGAGEMENTS

ARCHIER-ROBERTSON — The engagement is announced of Dorothy Beverley, B.A., Mary Arden, 1001 Oak Bay Road, and the late J. Pat Archier, to Mr. John Keith Robertson, son of Mr. and Mrs. J. Robertson, Hill 47, Ladner, B.C. The wedding will take place on Sept. 4, 1954, at 8 p.m. in St. Paul's Church. Rev. Mr. J. A. Bourette officiating.

MARR-HENDERSON — Mr. and Mrs. J. D. Marr, 185 Binns Avenue, wish to announce the engagement of their eldest daughter, Patricia Marr, to Leading Airman Ronald D. Rae Henderson, R.C.N., eldest son of Mr. and Mrs. F. Henderson, Vancouver, B.C. The wedding will take place on Sept. 3, 1954, at 8 p.m. in Naden Chapel.

MURHEAD-CALLANDER—Mr. and Mrs. R. C. Murhead, Brentwood, announce the engagement of their daughter, Anne Margaret, to Thomas Karl Callander, son of Mr. and Mrs. T. L. Callander, Bird Cage Walk. The wedding will take place Sept. 11 at Shady Creek United Church.

SHELDS-DICKIE—Mr. and Mrs. William J. Shelds, Sooke, B.C., wish to announce the engagement of their eldest daughter, Patricia, to Mr. Gordon William Dickie, only son of Mr. and Mrs. James W. Dickie, Chilliwack, B.C. The wedding will take place at the Centennial United [illegible] Saturday, Sept. 11, at 8 p.m. Rev. Douglas Clark officiating.

3 MARRIAGES

BICHOLAR-BLYTH—At Mill Bay, a quiet wedding took place at Mill Bay Native Church, Dr. W. W. M. Pierson officiating.

SHAW-RUPAR—The marriage is announced of LAW Catherine Thelma Rupar, second daughter of Mr. and Mrs. Rupar, 847 Minlock Avenue, Nanaimo, Qlr. to LAC Ian Frazer Shaw, only son of Mr. and Mrs. E. Shaw, 40 Mayfairm Road. The wedding took place on July 11, 1954, in St. John's Roman Catholic Church, Quebec, Que. Rev. Father James Hickie officiated.

4 DEATHS

BACON—At the Royal Jubilee Hospital, on August 6, 1954, Mrs. Ada Rayner, aged 72 years, born in England and a resident of Victoria for the past three years. Late residence 11 Hope Street. Survived by Paul Albert, B.C., for many years, and seven years on Peter in Mexico. Her sister, Mrs. D. Marsen, of Alberni, B.C., her niece, Mrs. F. Chorel, of Prince George, B.C., her brother and sister in England. Funeral service will be held in the Hayes Funeral Chapel, on Monday, August 9, 1954, at 2 p.m. Rev. C. H. McKenzie officiating.

BRAY—At Royal Jubilee Hospital, on August 7, 1954, Harriet Bray, beloved wife of Frank Bray, 1992 Fire Street, Duncan, aged [illegible] years. A resident of British Columbia for the past 40 years, she was a native of Guernsey, Channel Islands, and a resident of Victoria for one year before moving to Duncan. She was a member of the Victoria Women's Institute. Survived by one son, Fred C. Bray, of Prince Albert, Sask., and Keith A. Bray, of Montreal, Que., her two daughters, Mrs. J. Pollitt, of Victoria, and Mrs. J. Bell, of Montreal, Que., one brother and six sisters in England. Funeral service will be held in the Hayes Funeral Chapel, on Monday, August 9, 1954, at 1:30 p.m. Interment in Royal Oak Burial Park.

CONWAY—In Victoria, on August 6, 1954, Capt. William John Conway, aged 82 years, of 1852 West 13th Avenue, Vancouver, B.C. He leaves two daughters, Mrs. Pat Marsden, Bruce, of Victoria, and Mrs. E. J. Hart, Lindsay, of Vancouver, four grandchildren and one great-grandchild. Funeral services at St. Peter and St. Paul Church, Vancouver, B.C., Tuesday, at 10:30 a.m. Interment at Calvary, Ocean View Burial Park. Hayes Funeral Directors, Victoria, and Hanna and Hanna, Vancouver.

BISHOP—Suddenly on August 3, 1954, Mr. Arthur Herbert Bishop, aged 78 years, born at Bishops Hatfield, Herts, a resident of Victoria for the past 44 years, late a resident of 1144 Avenue. He leaves one daughter, Mrs. R. H. Perry, and Mrs. L. M. Douglas, of Trail, B.C., Mrs. V. Cyr, Mrs. I. M. Fisher and Barbara Ann, of Victoria, five sons, Arthur Thomas, Paul, Don and Jack, of Victoria, Merle, 15 grandchildren, six brothers and two sisters in England. Funeral service will be held at the Sands Mortuary Limited Memorial Chapel, on Thursday, August 12, 1954, at 3 p.m. Cremation at the Royal Oak Crematorium.

BATTYE—In Victoria, the residence, 1961 Paul Rae Road, on August 6, 1954, William Arthur Battye, in his 83rd year. Born in Yorkshire, England, a resident of Victoria for the past 20 years, and formerly of Saltair, B.C. He leaves two sons, Walter of Victoria, and Clement of Penticton, B.C., six grandchildren, two great-grandchildren. Funeral services will be held from the Thomson Funeral Home on Tuesday, August 10, at 3 p.m. Rev. Canon C. W. Trumpour officiating. Interment in the Royal Oak Burial Park.

Index to Colonist Want Ad Headings

Classification	No.	Classification	No.		
Acreage for Rent	63	Flats and Apartments to Rent Furnished	66	Personal	81
Acreage for Sale	61	Flats and Apartments Wanted Furnished	67	Personal Loans	91
Acreage Wanted	62	Flats	65	Pets and Livestock	51
Announcements	10	Fuel	97	Professional Services	89
Articles for Sale	98	Funeral Directors	7	Property for Sale	60
Births	1	Halls, Store and Office to Rent	94	Property Wanted	69
Boats and Marine—For Sale and Wanted	96	Hotels	94	Room and Board	68
Business Opportunities	95	Housekeeping Rooms To Rent Furnished	65	Room and Board Wanted	69
Business Services	19	Housekeeping Rooms Wanted Furnished	67	Rooms to Rent	65
Cards of Thanks	5	Houses to Rent Furnished	64	Situations Wanted Male	17
Cars and Trucks Wanted	98	Houses Wanted to Rent	68	Timber Property	63
Cars for sale	97	Houses for Sale	60	Wanted Female Help	15
Coming Events	11	In Memoriam	6	Wanted Male Help	13
Cottages and Camps	64	Lost and Found	12	Wanted	68
Deaths	4	Marriages	3	Miscellaneous	99
Education	88	Miscellaneous to Rent	69	Wanted to Rent	68
Engagements	2	Monumental Work	9	Wanted to Buy Rooms	68
Exchange Real Estate	60	Music	86	Wanted to Rent—Miscellaneous	68
Farms for Rent	63				
Farms for Sale	60				
Farms Wanted	62				

4 DEATHS

DEMERS—In Victoria, on August 7, 1954, Amy Florence Demers, aged 75 years, born in Thorah, Ontario, in 1879. Late of 1010 Caledonia Avenue, Victoria, for the past 37 years. Wife of the late Albert O. Demers. She leaves one son, Clifford, of Victoria, three grandchildren, one great-grandchild. Funeral service will be held in Mayes Funeral Chapel, on Wednesday, at 2 p.m. Interment in Royal Oak Burial Park.

DESROCHE—George Wash Desroche, suddenly at Royal Jubilee Hospital, August 6, 1954, born in Manchester, 1886. Funeral service at Haywards, 3 p.m., Tuesday. Assembly in Chapel on the Thistle, by request.

DEVEREUX—At the family residence, Waterhouse, Sooke River, Frances Agnes Penn Devereux, passed away suddenly August 6, 1954, born and lived all her life in Victoria, the daughter of the late Captain and Mrs. J. W. P. Devereux. Survived by two brothers and two sisters. Funeral private at Haywards. Interment in family plot, Ross Bay. Please omit flowers and flowers.

DRYDALE—On August 7, 1954, at the residence, Leigh Road, Langford, Christina Bell Mary J. Drydale. Funeral service at Haywards Funeral Chapel, Monday, August 9, 3 p.m. Interment in Colwood Burial Park.

EDGELOW—On Friday, August 6, Dr. Arthur Hendon Wilberforce Edgelow, of 750 Yates Street, passed away. He was born in London, Eng., and came to Victoria 50 years ago. He was a practising medical man in many points in Manitoba, Saskatchewan and Alberta. He leaves a daughter, Mrs. Martin Case, of Victoria, three sons, Geoffrey L. and Vernon A., of Victoria, and Lorne H., of Cavalier Beach, 14 grandchildren and one great-grandchild. Rev. Canon A. E. Greenhalgh will conduct the funeral service on Monday, August 9, at 2:15 p.m. in Christ Church Cathedral, followed by cremation. Chapelle are in charge of arrangements.

EWING—In Victoria, on August 6, 1954, Joseph Albert Ewing, aged 78 years, born in Manchester, England, of 1115 Bend Street, a resident of Victoria for the past 47 years. He leaves his wife, Catherine, one son, Gordon, of North Vancouver, two grandchildren, one sister, New Westminster, Mrs. Minnie Pearson, one brother, Rev. W. J. H. of Vancouver. Funeral service will be held in Mayes Funeral Chapel, on Monday, August 9, at 1:00 p.m. Rev. T. Harbone Stevens officiating. Interment in Royal Oak Burial Park.

GREENER—In Victoria, on August 7, 1954, Lorraine Greener, of 2260 Rowan Avenue, born in Northumberland, and Alaska, a resident here for 36 years. He leaves his wife, Beatrice M., one daughter, Mrs. Winnifred Warren, of Vancouver, two brothers and two sisters in England. Funeral service will be held in Mayes Funeral Chapel, on Tuesday, August 10, at 3:30 p.m. in McCall Bros. Funeral Chapel. Rev. Canon A. E. Greenhalgh officiating. Cremation. No flowers by request.

KIRK—In Victoria, on August 6, 1954, Elizabeth Kirk, aged 88 years, born in Manchester, England, of 1417 Grant Street, a resident of Victoria for the past 17 years. Wife of the late Dennis Aspinwall Kirk. She leaves one son, Edgar Kirk, of Victoria, two daughters, Mrs. Lillian Hodgson, of Victoria, and Mrs. Thomas Mary Reed, of Kingston, Ontario, seven grandchildren and one great-grandchild. Funeral services will be held in McCall Bros. Funeral Chapel, on Monday, August 9, at 1:30 p.m. Rev. T. Harbone Stevens officiating. Interment in Royal Oak Burial Park.

MCGRATH—In Victoria, on August 7, 1954, John Walter McGrath, aged 65 years, born in Halifax, N.S., of 1317 Carlisle Street, and a resident of Victoria for the past 34 years. He leaves his wife, Beatrice, of the residence; Mrs. Winnifred Warren, of Vancouver, two brothers and two sisters in England. Funeral service will be held in Mayes Funeral Chapel, on Tuesday, August 10, at 2:30 p.m. Interment in Royal Oak Burial Park.

4A FUNERALS

FUNERAL

TANNER—The funeral of Mrs. Ivy Muriel Tanner, wife of Richard Ian Tanner, of 1966 Fairfield Road, who died on Thursday, August 5, 1954, will leave the Chapel of Roseland Funeral Home, Victoria, on Monday, August 9, at 2:30 p.m. The following pallbearers will be present: George Robertson, Arthur Hunter, Ken Ker, Peter Hewlett, Jack Mee and John Redmond. The service will be conducted by Rev. Canon Paul Ker. Please omit flowers and all inquiries to Mrs. Ivy Tanner, Chapel, M.1, River Avenue, Gustafsons and Kathleen Nelson.

We wish to express our sincere thanks and appreciation to all our friends for all their kind messages and beautiful floral tributes during the passing of our dear mother. Special thanks to Rev. R. R. Kerr for his comforting words, to Dr. George Moore and staff of the Duncan Hospital, the undertakers and River Funeral Chapel, M.1 River Avenue, Gustafsons and Kathleen Nelson.

We wish to extend our heartfelt thanks and appreciation for the acts of kindness, messages of sympathy and beautiful floral offerings received from our many friends in our sad bereavement in the loss of a loving husband, brother and father. Especially thanks to Mrs. Waters and Vancouver No. 1. Mrs. W. H. Yule and family.

6 IN MEMORIAM

ANDERSON—In loving memory of a dear husband and father, David Wallace Anderson, who died asleep August 8, 1951.

In memory how are always near
And in our thoughts you are always dear.

Sadly missed by wife, Annie and family.

ANDERSON—In loving memory of my dear father, who died asleep August 8, 1953.

Always remembered.

His loving brother [illegible] and sister-in-law Elsie [illegible], Australia.

BROWN—In loving memory of a devoted husband and brother, Cecil Harry Brown, who died of wounds received in action near Falaise, Aug. 8, 1944.

We keep you in our hearts, darling
The tough years gone by.
You are not lost to those that loved you
But only gone before.

Peace, perfect peace.

Ever remembered by Mum, Dad, Margaret, Jack and Cecil.

FARQUAR—In loving and loving memory of our dear son and brother, Donald Charles Chick Farquar, who made the supreme sacrifice while serving with the R.C.A.F. at Falaise, Aug. 8, 1944.

Only the day breaks
And the shadows flee away
Dear laddie, we miss you
Dad and sisters Ella and Cynthia.

NEWMAN—In loving memory of Ellen Newman, who passed away Aug. 8, [illegible].

A page in the book of memory is gently [illegible]
Ever remembered by Basil, George and Bi.

7 FUNERAL DIRECTORS

SANDS MORTUARY LTD
"The Memorial Chapel of Chimes"
QUADRA AND NORTH PARK STS.
Victoria, B.C.

SANDS FUNERAL CHAPEL
FOURTH STREET
SIDNEY, B.C. PHONE 616

McCALL BROS
"The Floral Funeral Chapel"
Missing every requirement for graceful tribute in a modern setting
1600 VANCOUVER STREET 4-3812

THOMSON FUNERAL HOME
Established 1911 Formerly of Winnipeg
George Peter Thomson
Jack L. Irving
1625 QUADRA STREET PHONE 4-3614

CHAPLIN'S FUNERAL CHAPEL
Formerly "Curtis"
900 QUADRA STREET PHONE 4-5513

HAYWARD'S
B.C. FUNERAL CO. LTD.
ESTABLISHED 1867
724 BROUGHTON STREET 3-5416

8 FLORISTS

DESIGNS FOR ALL OCCASIONS
Pulbock Florists, 1318 Douglas 4-8815

Brown's Victoria Nurseries
Funeral Designs Prize Cut Flowers
WE GROW OUR FLOWERS
618 View Street 4-8613 - 4-8631

LOU POY FLORISTS
1010 Douglas Street 4-8338

9 MONUMENTAL WORKS

MORTIMER'S MONUMENTAL WORKS
Old Cordo Road at Fountain Circle
Est. 1877. Monuments, markers, curbings, ledges, slabs, marble, granite and stone for fireplaces, buildings, construction, etc. 3-8421

STEWART MONUMENTAL WORKS LTD.
1003 May Street 4-8453 Curbings and markers a specialty. Night phone 3-8718, 3-1968

VICTORIA MONUMENT LIMITED
Memorials of Distinction
1031 DOUGLAS ST. 3-8284

10 ANNOUNCEMENTS

ISLAND HALL HOTEL
Parksville, V.I., B.C.
Is located on a wide white sand beach as well as on Island Highway in village of Parksville. All with running water, half with private bathrooms, some in suites with adjoining bathrooms. Famous for excellence of its food. Centre of Island, scenic beauty. Deep sea and stream fishing. The ideal vacation headquarters. After Labor Day holidays of a week or longer a need. Dr. [illegible] regular rates. Mary Sutherland, Elsie Allwood, owners-managers. Phone 44.

10 ANNOUNCEMENTS

NOW OPEN
And under new management
ATRATHONA LODGE
SHAWNIGAN LAKE
Now open and completely renovated. We invite you to spend a week-end vacation at Atrathona Lodge, situated on the north end of beautiful Shawnigan Lake. All modern conveniences, comfortable beds and fine home meals prepared by our well known chef, Oscar Foster. Moderate rates, $35 per week, $7 per day. Week-end dinners, time on a week-end bring the family. Just drive out on the Island Highway until you come to the sign, then turn right off the main turn left for seven miles. For reservations phone Cobble Hill 50. Write Box 40.

INDEPENDENT ORDER OF FORESTERS
Informal meeting and dance at Foresters Hall, 1004 Beach Drive, Saturday, Sept. 25. All Foresters wishing to attend should contact the undersigned, who will arrange necessary reservations. Special rates.

FOR REPAIR SERVICE
For seats repaired, restyled, shortened, caps relined, cleaned, glazed. Free estimates. Moderate charges. Call and deliver. 304 Beach Drive. [illegible]

IF BOOKS WERE MEAT, MR. AND Mrs. Jack Sprat would fare well at THE HAUNTED BOOKSHOP, 846 Fort Street. 3-1437

GOING ON HOLIDAY?
GOOD READING MATERIAL AT THE BOOK EXCHANGE
QUADRA AT PANDORA 3-8114

PRIVATE DETECTIVE AND INVESTIGATION Agency. R. J. Adrian, 318 Stewart Building. 705 Yates. 3-4513

OPEN EVENINGS. PERFECT [illegible] rents for particular people. Elite Beauty Shop. 3-8722

INVISIBLE MENDING [illegible] tending lines, rents, tears. After Fire coats remodeling $20. [illegible] 3-6110

CHARLES PALMER MUSIC APPRECIATION class postponed to Aug. 20, 1140 Oliver. 8 p.m.

ALL-LEATHER HAND TOOLED HANDbags, purses from $4.95, made to order. MEXICAN GIFT SHOP, 703 Yates.

TAILORING—ALTERATIONS, REPAIRS. Ladies' gents' garments. James Cleaner, 615 Fort. Suite 13.

HIGHEST CASH PRICES PAID FOR good used clothing. 3-3816.

A SALVAGE COLLECTION FOR JAMES Bay Equimalt and Gorge. 3-3413.

TYRRELL'S BEAUTY SALON
and Courtesy Street Phone 3-8821

SPROTT-SHAW
New Classes Start
August 16
Qualified, Experienced Staff
INDIVIDUAL INSTRUCTION
Stenography
Accounting
Secretarial
Bookkeeping
Comptometer
Business Administration
Complete Course
Civil Service
Budget Terms Available
Call 4-8121 - 4-8122

SPROTT-SHAW
School of Modern Business
DOUGLAS AT BROUGHTON

NOT TOO LATE
Too to enroll for fall course
Small classes—more personal attention

Royal Business College
1940 GOVERNMENT

AUGUST FUR SALE!
SPECIAL!
GORGEOUS JACKETS REG. [illegible]
NOW ONLY $149.50

VICTORIA FURS
637 FORT ST. 3-8131

Contour Haircut Styling — Includes A.C. Hair Lengths
FIRTH OF FORT
635 Fort Street, Suite 9 and 10
Rainfall Service 1A Nabob

WE CUT HAIR WITHOUT APPOINTment. Any Style. Open 9 a.m. to 6 p.m.
REIMER'S BEAUTY SALON
743 VIEW STREET 3-4439

WE SELL FOR LESS!
Linen - China - Glassware - Antiques
USEFUL CLOTHING SHOP, 1084 Johnson

AVALON BEAUTY SALON
(Upstairs Above Kresge's) Phone 3-8523

11 COMING EVENTS

Hear
HAROLD WINCH, M.P.
AT THE ANNUAL SAANICH
C.C.F. BASKET PICNIC
AT THE SAANICHTON
EXPERIMENTAL FARM
SATURDAY, AUGUST 14TH
2 P.M.
SPORTS — GAMES — ICE CREAM
EVERYBODY WELCOME

11 COMING EVENTS

VICTORIA WELSH SOCIETY WILL hold a picnic at Port Angeles, Aug. 21. For details phone David Evans, 2-7451 or Blair James, vice-president, 3-4883.

SQUARE DANCE EVERY TUESDAY. 7:30 p.m. Victoria Ballroom. Latest squares, round dances.

OLD-TIME DANCING WEDNESDAY. Victoria Ballroom. 8:30. Homesteaders.

HOMESTEADERS OLD-TIME DANCE. Saturdays. Victoria Ballroom. 8:30.

BINGO—8 P.M.
Every night, also matinee Sat. Victoria Whist and Bridge Club. [illegible] St. 1-8031

12 LOST AND FOUND

LOST, IN VICINITY OF MURDRAVE and Estevan, male Siamese cat with white feet. Reward. Phone [illegible] Torrens. Please can art 2386 Musgrave or 4-9542.

LOST, A PAIR OF GLASSES IN DARK green purse on case with zipper top, between Hillside Avenue and Douglas Hotel.

REWARD $25 INFORMATION CONCERNING white Persian, neutered cat, lost between Lake Hill and Uplands. CPL. 1-1581.

LOST, A BROWN WALLET CONTAINING money and papers, in the Victoria post office. 6-8700.

LOST FROM 3564 GRAHAM STREET, large grey Persian cat, answers to Betty. Reward. 3-8027.

LOST IN TOLMIE AVENUE DINGY army web equipment. 3-8119 after 6.

LOST PAIR OF WHITE TRUNKS IN the vicinity of Victoria and Oak Bay. 7-0665.

CHILD'S JUNIOR-SIZE TRICYCLE RED rubber with white wheels, Hampton district. [illegible]

LOST YELLOW BLACK AND GREEN budgie. Answers to the name Budsy. Gonzales district. Mrs. Hopkinson, 4-7947.

LOST CHAIN HEAVY DUTY CINCH, between Knight and Douglas. July 28. Reward. Phone 3-3360.

LOST—ONE CAMEO BARRING. PLEASE phone 3-7606.

LOST GIRL'S YELLOW NYLON CARdigan at Willows Park. 4-6128.

13 WANTED—MALE HELP

ENGINEER ICE MAN REQUIRED FOR Nanaimo Civic Arena. Year round employment may be arranged for [illegible]. Apply Arena Manager. Applications must be received by Aug. 16. Wire acting qualifications and salary expected to Box 1788, Victoria Press.

WANTED—TRUCK OWNER TO HAUL chips logs on contract. Alpha Lumber Company, 110 Johnson Street West. 3-4613 evenings or 3-8421 - 2-3348.

EXPERIENCED HOTEL NIGHT CLERK, non-drinker, especially. Apply Box 1782, Victoria Press, giving particulars.

ENGINEER - MAINTENANCE - APARTment, part-time or full or office block [illegible] 1780, Victoria Press.

BARBER WANTED BY AUG. 8. Excellent wages. Cinbo Barber Shop, 642 Yates.

13B HELP WANTED—MALE OR FEMALE

B.C. CIVIL SERVICE

Applicants must be British subjects, 40 years of age or under, 45 for ex-servicemen, who are given preference.

CLERK GRADE 2 for Department Forestry, Victoria. Salary $203.57 per month.

CLERK GRADE 3 for Department Forestry, Victoria. Salary $203.57 per month.

MANUSCRIPT CLERK for Department, Archives, Victoria. Salary $166.6225 per month.

INTERMEDIATE CLERK GRADE 1 for Surveyor of Taxes Office, Victoria. Salary $229-$251 per month.

SANITARY INSPECTOR GRADE 2 for Fort Nelson Health Unit, Vancouver. Salary $280-$313 per month.

INTERMEDIATE CLERK GRADE 1 for Tranquille Sanatorium, Kamloops. Salary $229-$251 per month.

For further information and application forms for the above positions apply to CIVIL SERVICE COMMISSION, WILLIER BUILDING, VICTORIA. Applications must be received not later than August 18, 1954.

CHIEF FIRE INVESTIGATOR for Fire Marshal's Office, Vancouver. Salary $322-$360 per month.

INSTRUCTOR [illegible] FIRE UNIT for Fire Marshal's Office, Victoria. Salary $301-$363 per month.

CLERK-ACCOUNTANT GRADE 2 for Mental Hospital, Essondale. Salary $263-$296 per month.

For further information and application forms for the above positions apply to CIVIL SERVICE COMMISSION, WILLIER BUILDING, VICTORIA. Applications must be received not later than August 18, 1954.

COOK GRADE 1 for Provincial Mental Hospital, Essondale. Salary $233 per month.

DAIRYMAN AND CANNERYMAN HEAD for Colony Farm, Essondale. Salary $301 per month.

For further information and application forms for the above positions apply to CIVIL SERVICE COMMISSION, EXPERIMENTAL FARM. Applications must be received not later than August 18, 1954.

14 WANTED—FEMALE HELP

PHOTO FINISHING PLANT REQUIRES responsible girl with dishwashing and printing experience, knowledge of Kodak automatic printer and velox rapid printer. Typing ability preferred. Full-time permanent position. Apply Cross Photo Service, 2204 Douglas Street.

WANTED ONE RELIABLE SHORT ORder cook, one capable waitress, one day shift, one night shift. Excellent working conditions and top wages. Applicants will be interviewed between 10 and 4 p.m. Saturday and Sunday, 12 noon to 2 p.m. 1817 Douglas.

A WAY TO MAKE MONEY! THAT'S what you're looking for! Good selling

Complete Radio Programs for Monday

Information on radio programs is supplied by the individual stations. The Colonist prints programs, corrections and changes as submitted and does not assume responsibility for inaccurate listings.

CJVI—690 kc
8:00 News
8:15 Breakfast With Walt
8:30 News Breakfast
8:45 Breakfast with Walt
9:00 News Quiz
9:15 Hands Trent
9:30 Our Gal Sunday
9:45 Song of Memories
10:00 News Six-for-One
10:15 Six for-One
10:30 On the March
10:45 Harmony Corner
11:00 News Matinee
11:15 Tippy's Matinee
11:30 Tippy's Matinee
11:45 Tippy's Matinee
12:00 News Weather
12:15 Tippy's Matinee
12:30 News Sports
12:45 Tippy's Matinee
1:00 Old Songs
1:15 Old Songs
1:30 News Six-for-One
1:45 Six for-One
2:00 Three Suns
2:15 Wally Brown
3:00 News Music Room
3:15 Wally's Music Room
3:30 Wally's Music Room
3:45 Wally's Music Room
4:00 Wally's Music Room
4:15 Wally's Music Room
4:30 Radio the Range
4:45 Radio the Range
5:00 Adventure Hour
5:15 Adventure Hour
5:30 Songs of Our Times
5:45 News Sports
6:00 Dinner Concert
6:15 Dinner Concert
6:30 Dr Kildare
6:45 Dr Kildare
7:00 Opportunity Knocks
7:15 Opportunity Knocks
7:30 Sports Roundup
7:45 Sports Roundup
8:00 News Weather
8:15 Radio Frolic
8:30 Dominion Magazine
8:45 Dominion Magazine
9:00 Curtain Time
9:15 Curtain Time
9:30 Say It With Music
9:45 Say It With Music
10:00 News Weather
10:15 Dance Time
10:30 Dance Time
10:45 Music by Martin
11:00 News Sports
11:15 Hour of Rest
11:30 Hour of Rest
11:45 Hour of Rest

CKDA—1200 kc
News Sports
Dave Ell Show
News Dave Ell
Boxing Reporter
News Lombardo
Guy Lombardo
Housewife Holiday
Housewife Holiday
News Time Out
Lucky Lady
Lucky Lady
Lucky Lady
News Perry Como
Perry Como
All-Star Revue
Bernard Mrs Burton
News Hit Parade
Your Hit Parade
News Sports
Your Hit Parade
Party Line
Party Line
Party Line
News Town Crier
Lost and Found
Party Line
Party Line
News Vacation Time
Vacation Time
Lucky Listening
Lucky Listening
News Shoe and Ryan
Club 1340
Kindle Players
Kindle Players
Adventure Hour
The Sheriff
The Sheriff
The Sheriff
The Sheriff
News Sports
Musicales of Melody
News Musicales
Musicales of Melody
News Cash Clues
Cash Clues
Guy Lombardo
Guy Lombardo
News Outdoor Sports
Jim Dolinsh
Three Suns
Rolling Ram
News Chest
Treasure Chest
Treasure Chest
Treasure Chest
News Housepartly
Housepartly
Housepartly
Housepartly Sports
News Housepartly
Housepartly
Housepartly
Housepartly

CBU—690 kc
News, Bill Good
Breakfast Club
Breakfast Club
Breakfast Club
Laura Limited
Music Shop
Morning Visit
Elwood Glover
Elwood Glover
Music, Program
A Man and His Music
A Man and His Music
War and His Music
Men and His Music
Man and His Music
News Showcase
Farm Broadcast
Mar Weather News
Concert Hour
Concert Hour
Concert Hour
Afternoon Concert
Afternoon Concert
Trans-Canada Mat
Trans-Canada Mat
Trans-Canada Matinee
Swing Time
Footlight Favorites
Roundup Early List
Kan Listening
Tempo for Two
Pebble from Pluto
Children's Program
Current and Choice
Tour of Duke of Edinburgh
News Weather
International Concert
International Concert
International Concert
International Concert
Coachmaking Confer
Coachmaking Confer
Coachmaking Confer
Coachmaking Confer
Bob McMullin Show
Bob McMullin Show
Let's Square Dance
Let's Square Dance
News
Emma Carlor
Music by Camarata
Music by Camarata
Midnight Concert
Midnight Concert
Midnight Concert
Midnight Concert
News Weather

KIRO—710 kc
Reveille News
Clifford and Clark
News Clifford, Clark
Clifford and Clark
Swap and Shop
David Valle
Make Up—Your
Rosemary
Wendy Warren
Aunt Jenny
Helen Trent
News
Katherine Wise
Second Chance
Strike It Rich
Strike It Rich
Phrase that Pays
Rob Smith Show
Rob Smith Show
Rob Smith
Second Mrs Burton
Perry Mason
Nora Drake
Brighter Day
News
Band Music
Baseball
Baseball
Baseball
Baseball
Baseball
Baseball
Baseball
Baseball
Baseball
Baseball
Music on Records
Music on Record
Behind the Story
Children's Program
Fulton Lewis
Frank Hemingway
Here's the Answer
Sam Hayes
Music for Children
Music for Children
Music for Children
Commuter's Special
Commuter's Special
Commuter's Special

28 K BICYCLES and MOTORCYCLES

RUDGE AUTOCYCLE VALUE. Make offer or trade for rifle shotgun or small outboard motor 7-2315

FOR SALE—AUTOCYCLE 30 Miles per gallon. 274 Arnaud Crescent, Belmont Park. Phone 8-2095

'48 INDIAN 74 BUDDY SEAT SPORT shield rear crash guards. Recent factory paint job. Price $350. 3-3215

BICYCLES ALL SIZES AND REPAIRS Harrison's 545 Johnson Street

BOYS' BALBOA 3-SPEED BICYCLE $30 4-8767

BOYS SPORTS BIKE THREE-SPEED, hub brake etc. $35 Phone 5-2468

BOY'S BIKE NEWLY PAINTED AND overhauled $30 2-8754

BICYCLES FOR RENT—DAY, WEEK OR month. Robinson's 1307 Broad 3-5212

ONLY $32.50 FOR LADY'S THREE-speed bicycle in good condition 2-8758

FOR SALE BOYS CCM BIKE. $30 or nearest offer 5-1664

MAN'S BICYCLE, WIDE HANDLE BARS $30 5-3063

28 L STOVES and FURNACES

FAWCETT RANGES

FURNACE REPAIRS AND INSTALLATIONS Phone 2-8511 evenings 4-9955 Mr. Lambert

SPECIAL! USED SAWDUST BURNING furnace. All at reduced prices. Southwick 744 Pandora 4-3941

ALL WHITE ENAMEL RANGE WITH water front $75. Carter Stove Store, 820 Fort 3-1311

ENTERPRISE RANGES OIL, ELECTRIC, wood and coal, largest stock in Victoria. Pedersen Bros. Store 733 Johnson Street

FURNACE REPAIRING AND INSTALLATION, air-conditioning. Free estimates. High Meadows 4-2098

RANGE AND FURNACE REPAIRS. Burners and Crosley oil burners installed. 2-7943

MODERN GURNEY COMBINATION OIL range, coal range. 140 Queen Alexandra. Phone 2-8911

ALL WHITE ENAMEL WOOD AND coal range, three cast oil with warming oven. $75. 3-4148

ALL WHITE ENAMEL RANGE WITH Alcazar burner $149.50. C. Taylor Home Appliances 1436 Government. 2-7391

ENTERPRISE OIL RANGE NEW CONDITION $85. Sacrifice, no phone. 1746 Pandora Avenue.

HALLAM SHEET METAL
720 Courtney Street 3-8243

ONE CYCLONE OIL RANGE WITH DE luxe burner. Like new. $175. 4-7438

ENTERPRISE OIL STOVE GOOD CONDITION $95 complete. 2-7990

FAWCETT OIL RANGE NEARLY NEW $100. 2-8642 or 4-7432

SAWDUST FURNACE WITH BURNER attached. 4-7400. 3552 Cedar Avenue

FURNACE SAWDUST BURNER WITH hopper. 3-7001

MODERN WHITE ENAMEL QUAKER oil stove. Keating 30-K

FOUR-BURNER ELECTRIC RANGE good condition. 840 4-0687 after 5 p.m.

SMALL ENAMEL COAL AND WOOD range. $20. Tailor 26 R

ELECTRIC TABLE COOKER WITH 3 burners and oven. Reasonable. 4-0040

AS NEW! PINDLAY RANGE 560 7-3100

28 M MACHINERY

FOR RENT—COMPRESSORS
Rock drills, air concrete breakers
J. R. Butler Limited, Agents
Alf Becker 2001 Duncan 6-6414

SMALL STEAM BOILER, GOOD CONDITION. Some extra fittings. Phone 6-3989.

ROBERTS MACHINERY
3601 GOVERNMENT ST 6-4813

COMPRESSOR FOR RENT $16 A DAY. 2-3424

COMPRESSOR FOR SALE 6484 5-3626

28 N GARDENS and SUPPLIES

THREE PRUNING POWER SPRAYED fruiting canes, grapes, vines and peach. Chas. A. Davis 2-1678

PERENNIAL FLOWERS, HERBS, NEW new Sutton's English Seeds. Woodward's Florist 610 Fort Street.

FUCHSIA GARDENS COLWOOD. WE invite you to see our display. Phone 6-1990 Palmer.

NO 1 BOIL, IDEAL FOR FILL, 50 load. 3-3677.

TOP SOIL, PEAT, SOIL, MANURE, rock gravel, mushroom compost, manure by the load. 5-1937

BEST BLACK TOPSOIL, $3.50 MANURE, rock sinders and gravel. 3-5778

28 O FARM IMPLEMENTS

JOHN DEERE CRAWLER
Willis Crawler
Oliver Feed Grinder
'53 Ferguson
One Used Cub
MOONEY & SONS
International Harvester Dealer
897 View Street 3-4177

FARMALL TRACTOR IN GOOD CONDITION, all extras, lights, power lift, belt pulley, plow, disc and harrows, spring-toothed cultivators and hay mower. All for $800. Phone Keating 56-M

JOHN DEERE SIX-FOOT COMBINE with engine, like new. E. M. Maser.

IF IT'S JOHN DEERE, IT'S THE BEST

GOOD USED BUYS
Ferguson tractor with Roterator $1,350
Selection of four Pony Tractors complete with equipment — $400
Cub Tractor with mower, plows and front end loader — $1,150
Ford Tractor with loader — $850

Mayhew, Strutt & Williams Ltd.
2312 Douglas Street
Phone 4-3922

WHY PAY MORE
When Prices Like This Are Available
M H Pony w/plow cult. mower $1,095
M H Pony new w/hrd. lift and wheel weights — $995
Farmall Cub w/plow cult., mower $995

Peden, Goodman & McKenzie
807 Cormorant 3-5811

Ford Ferguson Tractor, refurbished — $625.00
M H Manure Spreader — $125.00
Mc Dee Hay Tedder — 350.00
Bolens 5 h.p. Garden Tractor with plow and cultivator — $145.00
All Cash Only

F & F. TRACTOR
2500 QUADRA 3-5842

28P ANTIQUES and CHINA

FOR SALE COTTAGE TYPE ANTIQUE [illegible] in good condition. [illegible] 1877

E. ROBINSON & SONS ANTIQUE FURNITURE, silver and china. 1107 Govt. St.

28R TOOLS FOR SALE OR RENT

RENT-A-TOOL
1108 Shelbourne 4-2316

CASH OR LOANS ON TOOLS, GUNS, [illegible] 656 1431 Broad 3-4115

COMPRESSOR FOR RENT. $16 A DAY. 2-3424

28 X MISCELLANEOUS FOR SALE

4-6237

LAWN MOWERS
PRECISION SHARPENED
ALL TYPES OF KEYS
CUT WHILE YOU WAIT.
Guaranteed 24h
PRICE'S KEY SHOP
842 Fort Street Phone 4-6331

SAVE AT GRAY'S
Our prices are low as we can make them. This is why people say "It's the most reasonable place in town" when speaking about our store. We believe this is your opinion and a sure indicator as by far the best way of doing business. —Thanks Folks
WALLY GRAY USED FURNITURE
617 Fort Johnson 3-1031

SPECIAL BANANAS, 3 LBS 25c. Hothouse tomatoes 3 lbs 25c, watermelons, [illegible] potatoes 10 lbs 49c, Bing cherries 2 lbs 49c, Prunes apricots 39c for 60-oz. jar. Home savings 29c. Calgate's beauty soap 3 for 27c, cigarettes, tax paid, $2.05 carton, oven-fresh bread 17c per loaf. Shop at the Outlook Market and save. 1475 Quadra at Cloverdale, open to 10 p.m.

SMALL ELECTRIC MAGIC CHEF, APT. frig and stand, like new, washing machine (2 wringer used only a few times, like new), Hoover vacuum, 2 gal. paint, 100% wiper chair, sprinkler, kitchen cupboard, electric outdoor lamp, step ladder, [illegible] boxes, spring rod, clothes horse. 1719 Oak Bay Avenue. 10:30 a.m. to 8:30 p.m.

LEITZ MICROSCOPE
Large research stand, three objectives, 1.5, 4X, 40X. Two oculars 10X and 10X. Focusing eyepiece with Abbe condenser. Plane and concave mirrors, [illegible] Fine condition, with manual, complete with fitted hardwood case. 35% or nearest offer. Phone 3-8779, after 6 p.m.

1951 MODEL ENTERPRISE COAL AND wood range, white enamel, as new, $160 or nearest offer. Also one [illegible] gas range, [illegible] Kitchen cabinet, [illegible] washing machine in good order, $25. Telephone 6-6180

PROMPT ELECTRIC MOTOR REPAIR service, special large coal stoker for sale, [illegible] dishwasher, vacuum pump and [illegible] vibrator. Arcadia Electric Machinery Co. Ltd. Phone 2-4186

FRIGIDAIRE 8' CU FT REFRIGERATOR, other three occasional chairs with sideboard. Very all bright. Dresser, dining suite, gent's bicycle, garden tools. 2-7024

ELECTROHOME WALNUT CONSOLE combination, 1950 with Western [illegible] model, [illegible] Beautiful tone in first class condition. $125 or reasonable offer. 2-6270

HALF PRICE CHINA SALE
Fine quality bone china cups and saucers, regular to $3.95, for $1.95.
CAROL ANN CHINA SHOP
938 Fort 2-7781

COMPLETE BUILDING SUPPLIES
Down-town Convenience
PARKER JOHNSTON LTD
1314 Broad Street 3-9101

SPECIALS
Motor for sewing machine — $14.95
Electric washer, used Beatty — $79.50
Repairs to all makes — $1.00
TAYLOR & CO. 816 FORT

WALTHER 7.65 M.M. AUTOMATIC pistol with leather case and spare magazine, good condition. Ammunition available locally, comes with sun. Price $75. Phone 7-1287.

ANTIQUES, EARLY VICTORIAN SOFA, 871 Jerdan, or phone 578. Italian walnut sewing table, $75. Doves and Crown Derby pieces, silver and ivory pieces. 1989 Telegraph Bay Road. 7-2773

APPLES, LOGANBERRIES, CARROTS. Berry new potatoes. Prices reasonable, free delivery. Corner of Feltham and Gordon Head Road. Bryant's. Phone 3-1646

GENT'S CCM BICYCLE, MONEY back guarantee satisfied. $20. Save big. Five New Rye lawnmowers, roll-around snap catch. Have car owners please note, regular 44% Special $75. 2-0400

USED SEWING MACHINES, $15 AND up. Phone or free home demonstration on a new Kina Supermatic. No obligation. Gina Sales 658 Fort. 2-6213

DOUBLE RED SPRING AND SPRINGFILLED one year old, $16; couch suitable for veranda or sunroom, room 54, large morning bird 12.50. Phone 3-6729

FOR SALE LADY'S WIDE ENGRAVED orange blossoms wedding ring. Mrs. A. Goldsmith, Marlindale Road off Pat Bay Highway.

36-FOOT EXTENSION LADDER, ONE employment, also chesterfield, red cloth, new condition. Oak hall table, single bed and dresser. Phone 4-8346.

PHILCO FRIG 8 CUBIC FEET EIGHT months old. Also Beaverbrook Faweett coal and wood range, all white enamel. 3400 Vancouver Street. 3-6262

ONE 18-INCH CAST FURNACE COMplete with 18-inch cut-off sawdust burner and warm air piping, air in good condition. 4-1619.

HUNTING SEASON SOON. 303 BRITISH rifle including $15 worth ammo. $35. Lady's bike, $20. New 18" power mower, $75. 4-7062 or 4-6586.

GUARANTEED USED WASHER
Guaranteed Expert Repairs to All Makes of Washing Machines
615 Chatham Street 3-8412

ADDING MACHINES CASH REGISTERS, sheets and scales. Smith Ryan-McCray Refrigeration. C. O. Owen & Son. 930 Johnson Street. 3-9183

1954 PHILCO REFRIGERATOR. NO down payment, no carrying charge. 36 months to pay. Peden's Stove Store. 732 Johnson Street.

JUST REDUCED. THREE USED POWER mowers, only $40 each plus tax. Power Mower Sales and Service. 712 Humboldt. 2-6311

SADDLE 15 IBS. $25. RALEIGH bicycle 3½ years old, little used, $47.50 including extras. 2-6405. 17 Jedburgh Road, View Royal.

POWER MOWERS FOR RENT. PRICED Roy Shop. 647 Fort Street.

28 X MISCELLANEOUS FOR SALE

COMFIT EXTERIOR PAINT. SPECIAL in white ivory cream stock. $4.65 gallon. Hoste-Andrews Paints Ltd. 711 View Street. 6-6311

GOLF CLUBS AND BAG MacGREGOR matched set steel shaft. No. 1 wood, 3, 4, 5, 6, 7, 8, 9 irons and a putter in new condition. Sacrifice for $60. 3-3000

SAVE ON ICE CREAM FOR DEEP freeze. 5½ gallon $3.95, one gallon $1.00. 2½ gallons $4. Free delivery in Greater Victoria. Phone 3-0474 9 to 4 week days.

GURNEY CREAM ENAMEL WOOD, coal and gas combination range, practically new. 140 Gainsday table electric brooder, 520, 520 Battery.

BLUE CUSTOM-MADE LOVE-SEAT, walnut library dinette table, Magic Chef table top gas range, all in good condition. Phone 4-4582 after 10.30 a.m.

[illegible] good condition. $6. 2-7778.

LARGE QUANTITY OF SHELVES some finished, all suitable for novelty or [illegible] use. Very reasonable. 2-1806.

NOW OPEN—BLUEBIRD THRIFT SHOP. Men's, ladies' and children's good used clothing. Blues. 2605 Douglas.

MANURE PULVERIZED DUCK GUANO for sale $5.00 per ton in delivered Duck Farm. Phone Sidney 100.

ARTHAL REFRIGERATOR FOR SALE. New improved care as new. $60 or offer. Phone 8-1797 after 7 p.m.

PICTURE FRAMING
Williamson's Photo and Art Store. 940 Fort Street.

A REAL BARGAIN. PRESSURE COOKER, [illegible] Mantling, thirty, library desk. Phone 7-2871.

ROLLAWAY BED & WIRE REMOVABLE headboard, perfect condition. $35. 2-3684.

PAWCETT OIL HEATER WITH PIPES, used one season. $45. A.M.C. 1951 trim, perfect condition. $100. 6-1177.

WE BUY AND SELL MUSICAL INSTRUMENTS, cameras, guns, sporting goods. Trading 1415 Government. 4-5564.

ONE BABY TENDA AND BABY CARriage, rocking horse and swing. 2533 Richmond.

PIPE BOYSENBERRIES
Dewerd 16 lbs. $4.00. Orders taken now. Lagoon, west Beaufort. 7-2524.

IMPERIAL HIGH QUALITY FOR POOLS, aquarium supplies, etc. Hours 2 to 5, 880 Burnside Road East.

CHERRIES—MRS. IDA FUNK CORNER, Tanner Road and Pat Bay Highway.

COOKING CHERRIES, LARGE, JUICY, sweet, for a 10. Pick your own. Keating 38-K after 6 p.m.

BABY CARRIAGE, GOOD CONDITION, $15, large size bed, $7, table and stool with plastic pad, $4. 3-5041.

ONE SET HAMMERED SWEDISH IRON fireplace fixtures, including fender. Do for large size. 2-5488.

10" BAND SAW, DELTA, WITH ½ h.p. motor. 2416 Government St.

PIANO NEW CONDITION, LEATHER dog set, 549 stamp collection, $1,500. 230 St. Andrews Street.

ELECTRIC STOVE, GRAMOPHONE, RADIO, [illegible] Suitable for teen-age. Evenings 6-1899.

HOLLYWOOD BED, $45. EXCELLENT condition, bird cage, like new, $5. 2-1356.

EARLY VICTORIAN HAND-CARVED upholstered settee, in excellent condition, also brass fender. 2-0793.

NEW SEWING MACHINE, ELECTRIC portable, complete with all attachments. 1-0851.

MOVING EAST ALMOST NEW APARTment furnishings and appliances. Evenings after 5 all day Sunday. 3-9476.

ONE MEDIUM J. & J. TAYLOR SAFE, good condition, also bicycle. Kendrew, 1831 Hillside.

RIDING BRIDLE, PAIR BAT-WING chaps, side saddle, washbag, new cash for gloves. Phone 3-5309.

BROWNIE MODEL 105 TAPE RECORDER demonstration, excellent condition. $100. 3-9438.

LARGE DAVENPORT, GREEN TAPESTRY, good condition, $25. 1401 Madrona Drive. Deep Cove. Sidney 356-Y.

SOUR CHERRIES PICKED OR PICK your own. N. Reid, Birch Road, Keating. Phone Keat. 30-X.

PORTABLE SINGER SEWING MACHINE, four controlled, good condition. 840 3-5080.

3-PIECE TAPESTRY BED-CHESTERFIELD suite, slip covers, good condition. Phone 6-4188.

6'6"X9' AXMINSTER RUG USED only 1½ years, $35 or nearest offer including underfelt. 2-5071.

GURNEY GAS RANGE, FRIGIDAIRE, cottage piano, other household furniture. 3-8287.

YOUNG CARROTS FOR FREEZING OR canning, 50 pound. 843 Lodge. Phone 3-5077.

PHILIPS RADIO PHONOGRAPH, Music Chamber, new with real half price for $250. 2-2672.

NATIONAL PRESSURE COOKER, FIVE-quart capacity, new condition. 617 Phone 6-1885.

MOVIE PROJECTOR 16 M.M. AND 8 films, $25. Also large Beatty dryer. Phone 3-1734.

SMALL MANTEL RADIO, AS NEW, $20. Sewing machine, $15. Girls winter coat, 14, $3. 1-1214.

WERNICKE SECTIONAL BOOKCASE, like oak. Buy one piece, consider fine china glass, furniture, etc. Phone 6-6677.

.303 ENFIELD RIFLE—60 ROUNDS ammunition and gun belt, $30 cash. 2-0437.

KITCHENER LOUNGE WITH FOLD-A-bed, best Mohair, very comfortable, $35. Child's leatherette stroller, $7. 4-8368.

UNIVERSAL ICE CREAM CABINET, [illegible] almost new, cash or terms. Phone 2-1009.

BATH, WHITE ENAMEL, GOOD CONDITION, $15. Long Call on Sunday at 1082 View Street.

FRONT KING METAL ICEBOX, GOOD condition, $10. 487 Kye Avenue or Mrs. Cross, 3-4747.

33-GALLON RANGE BOILER, $15. AND a four-hole wood and coal range, $35. 2-1707.

GARAGE 12' x 20' CHEAP, TO BE moved away by purchaser. Phone 3-1902 between 5 p.m. and 8 p.m.

SWEDISH MODERN BLOND OAK DINING suite, walnut bedroom suite and other small pieces. Offers. 4-1333.

QUART AND PINT SEALERS, JELLY jars, oomphs, spring coat hiers, hat boxes, clothing. 3-4416 71 Cadillac.

HOUSE AWNINGS, 10 FEET WIDE, $4. 871 Jerdan Street.

THOR WASHING MACHINE, $15. IN good condition. 2016 Graham Street.

FOR SALE KENMORE WOOD AND coal range, all white enamel, $60. 2-8297.

BLACK L-SHAPED COUNTER CHROME trimmed, $15. Keating 30-R.

GOLF CLUBS, FULL SET, PRO-MADE stand, putter and bag, $35. 5-1170.

ONE BEATTY WASHING MACHINE. 4-0807.

SMALL PAINT SPRAY COMPLETE, ½ motor, $25. Camp chair, $2.50. 2-0468.

6x9 CAMKELLA TENT, $35. FULL-SIZE Slumber King spring, $15. 2-2560.

620 KODAK TOURIST CAMERA, FOLDING type, good condition, $12. 5-1930.

WARDROBE SMALL, 35 INCHES BY 72, $11. 4-0081.

KELVINATOR FRIDGE 8 CU FT. LIKE new, $170. 316 Linden Ave.

FOLD-AWAY BED, $30. KITCHEN table and 4 chrome chairs, $25. 3-8032.

LAMBERT CHERRIES. PICK YOUR own, 30c lb. N. L. Fleming, Bren Rd.

WHITE ENAMEL GURNEY OAK STOVE, combination radio quart sealers. 2-7146.

GENDRON CARRIAGE SUNDAY AFTERNOON or anytime Monday. 2-0700.

LEAVING FOR U.S.A. EIGHT-MONTH-old washing machine, cedar chest. 2-0030.

QUART SEALERS AS NEW. PHONE 4-0812.

YOUTH BED COMPLETE WITH SPRING and mattress, $35. 1330 Hillside.

BATHINETTE, FULLY COVERED, $15. Call after 11 a.m. 4-3007.

WHITE ENAMEL GARBAGE BURNER, 60 new, $30. 1879 Davie.

TRANSPARENT APPLES. BRING OWN container. 1741 Rubel Road.

LAWN BOWLS, TAYLOR, BOLPS, 4½ 3/8". Phone 4-1400.

JUICY RING CHERRIES, 30c. 3034 Cedar Hill Road.

SCREENS FOR METAL WINDOWS, SEE us. Douglas Building Supplies. 2-6831.

BATHINETTE, FULLY COVERED, $15. Call after 11 a.m. 4-3007.

MAJOR SAWDUST BURNERS, AGENTS Domestic Sales, 30 Burnside. 3-3618.

HOBBIES AND CRAFTS
701 View Street 3-7681

CARROTS FOR DEEP FREEZE, 6c PER lb. Phone 5-4040.

CHERRIES, LAMBERTS, PICK YOUR own, 30c lb. Taylor Farm, Tanner Road.

28 X MISCELLANEOUS FOR SALE

AIR SIGNED JAPANESE PRINTS. 771 Cormorant Street above K. of P. Hall.

300 AMP HOBART ELECTRIC WELDER. 6700. 3-7318.

AUTOMATIC WASHING MACHINE. Perfect running condition. 6-6335.

FREE FILL, SUITABLE FOR ROAD gravel. 1817 Haultain Street. 3-2041.

BEATTY ECONOMY WASHER BEST OF show. 560 886 Island Highway. 5-2700.

WASHING MACHINE COFFIELD COPper tub, good running order. 3032 Cadel.

ASTRAL REFRIGERATOR, $95 OR BEST offer. 2-1339. 2162 Beaver St.

BABY BUGGY, $15. BOY'S BICYCLE, 16", $20. 861 McMillan Avenue.

KITCHEN CABINETS, VARIETY WOOD Products, 132 Kingston Street. 4-1833.

A DARNED GOOD MARINE SPOTLIGHT. Cost $40, want $20. 2-3086.

FOR RUBBER STAMPS DIGGONS

FOR PICTURE FRAMING — DIGGON'S

WALL TENT, SIZE 7 x 10 x 8. 4-6207.

KTNT-TV is Victoria's most popular television station, according to last week's popularity poll. The Tacoma outlet polled nearly half of the votes cast by [illegible]

KING-TV was also well in the running with over 25 per cent of the votes. KOMO-TV followed with about 14 per cent.

CBUT and KVOS-TV were the first choice of few local viewers. Up-Island fans preferred these stations to all others, however.

Tacoma's KMO-TV failed to register a single vote.

★ ★ ★

Program poll: Eighty-four current television shows are favorites with local viewers. Victoria fans prefer the same shows which are favorites elsewhere.

Dragnet, in first place, was an easy winner as was **This Is Your Life**, second choice with fans here.

Make Room for Daddy and **Toast of the Town** followed, well ahead of **The Best of Groucho, What's My Line?** and **Liberace.**

Viewers placed the **U.S. Steel Hour** next followed by **Arthur Godfrey.**

Kraft Theatre, You Asked For It, Our Miss Brooks, Amos 'n' Andy and **Death Valley Days** tied for tenth place in the popularity poll.

Send in a list of your favorite TV programs and indicate your favorite station. The results of the poll will be announced at the end of the month.

★ ★ ★

Program Listing: Letters are still coming in expressing opinions on the method of listing the daily TV shows.

Preferences, at the moment, are evenly divided between station-by-station listing, as previously carried in the Colonist, and hour-by-hour schedules, as at present.

"Glad to see you're moving into such a nice neighborhood."

Today's Viewing: Turnabout is the comedy film on KMO-TV starting at 7 tonight . . . The **Ames Brothers, Smith and Dale** comedy team, **Polly Bergen** and **Lee Allen** are guests on **Toast of the Town** on KTNT-TV at 8 . . . Top talent of the U.S. Air Force is seen on the CBUT version of **Ed Sullivan's show**, also at 8.

Claire Trevor stars in **Foggy Night** on G.E. Theatre on channel 11 at 9 . . . Highlights of yesterday's **Gold Cup Race** are slated for KING-TV at 9. A glamorous lady cop is **"The Man Behind the Badge"** on KTNT-TV at 9:30.

Don't miss the Death Valley Days adventure about gold rush days in California, on channel 5 at 10.

Television for Sunday

TV DIAL: CBUT-8 KOMO-4 KING-5 KTNT-11 KVOS-12 KMO-13

Afternoon
12 45—11 - News and Previews
1 00— 3 - Test Pattern
4 - Test Pattern
11 - Faith for Today
1 30—11 - Contact Carnival
2 00— 1 - Adventure in Sound
2 30—11 - Youth Takes a Stand
3 00—11 - Now and Then
3 15— 4 - Thought for the Day
5 - Program Review
2 30— 3 - Sunday Gallery
2 35— 4 - News Headlines
5 - News Summary
3 30— 5 - Frontiers of Faith
11 - And Now This Space
11 - Crossroads in Asia
3 45— 5 - Looking At Music
4 00— 4 - American Forum of the Air
5 - Thrilling Rifle Drama
11 - Better Living TV Theatre
4 30— 4 - Zoo Parade
5 - This Is the Life
11 - Sunday Theatre
12 - Faith for Today
5 00— 2 - Sport Scholar
4 - Out of the Farm
12 - Sunday Matinee Movie
5 15— 2 - Bradley Harwood and News
11 - Church in the Home
5 15— 3 - Young Wonderful
5 - Your Child and His School
12 - Sunday Matinee
5 30— 3 - This Is the Life
11 - Church in the Home
5 45— 5 - Cecil Brown
Evening
6 00— 3 - CBC Newsmagazine
4 - Joe Palooka
5 - King's Crossroads
12 - Faith for Today
6 30— 3 - Festival
4 - Roy Rogers
5 - Ray Whitmarsh
12 - This Is the Life
13 - We Believe
6 45— 13 - Nine Puppets
7 00— 3 - Our Miss Brooks
4 - College of Musical Knowledge
11 - Your Playhouse
12 - Fearless Fosdick
13 - Million $ Movie
7 30— 3 - Enchanted Music
4 - Mr. Peepers
5 - Charlie Chan
11 - What's My Line?
12 - Hank McCune
8 00— 3 - Toast of the Town
4 - Summer Comedy Hour
11 - Toast of the Town
8 00—12 - Film Parade
8 15—12 - What's Your Trouble?
8 30— 3 - Dragnet
12 - Hollywood Half Hour
8 40—13 - Million $ Movie
9 00— 3 - Ginger Rogers Star Playhouse
4 - TV Playhouse
5 - Gold Cup Highlights
11 - G.E. Summer Theatre
12 - The Ruggles
9 30— 3 - Feature of the Week
11 - Man Behind the Badge
12 - Into the Night
10 00— 4 - Dollar a Second
5 - Death Valley Days
11 - Jim Bowie
12 - Paul William Story
10 15—12 - Cardinal Theatre
10 30— 4 - Medic Movie
10 30— 4 - The Hunter
5 - The Parson
11 - Washington Spotlight
10 45— 11 - The Late Show
11 00— 3 - CBC News, Weather
4 - Meet the Press
5 - Sunday Headlines
11 - Daughter of the West
11 30— 4 - News Headlines
12 - News Highlights
11 35— 4 - Thought for the Day
12 - Sign Off
11 45— 4 - Silent
12 00— 11 - The Late, Late Show
12 - Sign Off
12 30— 5 - Television Digest
1 00— 5 - Nightcap Final
1 30— 11 - Sign Off News

Television for Monday

TV DIAL: CBUT-8 KOMO-4 KING-5 KTNT-11 KVOS-12 KMO-13

Morning
9 00— 4 - Thought for the Day
9 10— 4 - News Headlines
9 15— 5 - Farm Show
10 00— 5 - Christian School
10 15—11 - News and Previews
10 15—11 - The Seeking World
10 30— 4 - A Time to Live
5 - Welcome Travellers
11 - Lamp Beside the Golden Door
10 45— 5 - Lions Share to Heaven
10 50— 5 - News
11 00— 5 - Farm Summary
11 00— 4 - Home
11 - Morning Movie
11 - Robert Q. Lewis
11 05—11 - Linkletter's House Party
Afternoon
12 00— 4 - Bob Smith Show
11 - The Big Payoff
12 15— 5 - Industry on Parade
12 30— 4 - New Dimensions
5 - Community Workshop
11 - Don Cherry
1 00— 3 - Test Pattern
4 - Bob Smith Show
5 - Wanda Wunda
12 - The Brighter Day
1 15— 4 - Whispering Wire
11 - Love of Life
1 30— 4 - Movie Time
5 - Bargain
11 - On Your Account
2 00— 5 - Midday Matinee
11 - Mary Moore
5 - RFC Actuality
2 30— 4 - Mary Mille Kitchen
11 - Godfrey Time
3 00— 4 - One Man's Family
5 - King's Ransom
11 - The Christophers
3 15— 4 - Golden Windows
11 - Tennis and Topics
3 30— 4 - First Love
5 - King's Queen
11 - Write It Rich
3 45— 4 - Concerning Miss Marlowe
4 00— 4 - Hawaiian Falls
5 - Valiant Lady
4 15— 4 - Bride and Groom
5 - Mainie for Women
11 - Secret Storm
4 30— 4 - Betty White
5 - King's Kamera
11 - KTNT-TV Home Show
4 45— 12 - For the Ladies
5 00— 5 - Cowboy Corner
4 - Pinky Lee
12 - Midday Midday Movie
5 15— 11 - Portia Faces Life
5 30— 4 - Howdy Doody
5 - Stan Berman Show
11 - Search for Tomorrow
5 45—11 - Guiding Light
Evening
6 00— 3 - Test Pattern
4 - Mother Goose
5 - Sheriff Tex
11 - Dance Time
12 - Hopalong Cassidy
6 15— 10 - Film Parade
6 25— 11 - Hole in One
6 30— 3 - Chuckwagon Stories
4 - News Headlines and News
12 - Melody Time
6 40— 5 - Adventures of Ellery
11 - Top Tunes
7 00— 3 - CBC News
4 - Sports Report
5 - Superman
11 - Summer Theatre
12 - Junior Crossroads
7 10— 4 - Weather 6-Cast
7 15— 3 - Almanac
4 - Evening News
12 - Armchair Adventure
7 30— 3 - Living
4 - Tony Martin Show
5 - Early Edition
12 - Crusader Rabbit
7 45— 12 - Serial Time
8 15— 4 - Camel News Caravan
5 - Weather Man
11 - Sports Review
7 55— 11 - Weather Eye
8 00— 3 - Foreign Intrigue
4 - Hopalong Cassidy
5 - Buffalo Bob
11 - Nurse and Alone
12 - Lineups
8 15— 4 - Amos 'n' Andy
4 - Commy
11 - Dr. I. Q.
5 - Godfrey's Talent Scouts
12 - The Goldbergs
8 00— 3 - Lineups
4 - Rental Hall
11 - You Asked for It
12 - Public Defender
12 - Gangs Tie
8 30— 4 - Robert Montgomery Presents
5 - Foreign Intrigue
11 - Masquerade Party
12 - Wrestling
10 00— 5 - Pontiac Playhouse
11 - Rocky King
10 15— 5 - Playhouse 15
10 30— 3 - The Falcons
4 - Dragnet
5 - Mr. Mike
11 - Remember When
12 - Candlelight Theatre
10 45— 5 - Battle Wrestling
11 - KTNT TV News
11 00— 3 - CBC News, Weather
4 - All Star Theatre
11 - The Late Show
11 - News Highlights
11 30— 4 - Sports Report
11 40— 4 - Curtain Time
11 45— 5 - The Big Pigskin
11 50— 4 - News Highlights
11 55—12 - Sign Off
12 00— 5 - Channel 5 Playhouse
11 - Chronoscope
10 15—11 - The Late, Late Show
1 00— 4 - News Headlines
5 - Nightcap Final
1 05— 4 - Thought for the Day
1 15— 4 - Silent
1 20— 11 - Sign Off News

28 X MISCELLANEOUS FOR SALE

WOODWARD'S
Used Appliance Showrooms
SEE OUR MONEY-SAVING VALUES
750 PANDORA 2-8932

REMODELLING SALE!
Store-Wide Clearance
All white Gurney 4½ new electric range. Regular $329.50 now only $300. Many other articles at greatly reduced prices
DELTA ELECTRIC
716 Cormorant 6-7410

New and Used Furniture and Appliances
STANDARD FURNITURE
VIEW STREET BARGAIN BASEMENT

28 X MISCELLANEOUS FOR SALE

BING CHERRIES, 30c LB. 1326 JUBILEE.

MAN'S LEATHER SUIT CASE, $5. 2-3006.

TWO TIRES, 16x600, $10. 3-2324.

BRITISH-INDIA RUG 6x9 $5. 2-0872.

GURNEY ELECTRIC RANGE — 2-1189

Mc & Mc
Major Appliance Dept.
Offers You a
REAL DEAL!
WE GIVE YOU THE BEST ONLY.
* No Down Payment!
* First With Service!
* Lowest in Price!
* Highest in Trade-In Allowance!
Automatic hot-water tanks, gas, electric or oil. Available in all sizes from $99.50
SENSATIONAL VALUE
Shirley All-Steel Cabinet Sinks. Styles and models to suit every kitchen, all complete. Specially priced from $99.50
Used Appliance Clearance
AT GREAT SAVINGS TO YOU
WOOD AND COAL RANGES BY NATIONALLY-ADVERTISED MANUFACTURERS. FROM $12.50 UP
Buy now for the fall or for your summer cottage

See The Following Outstanding Bargains
2 Beatty electric irons, floor models, to clear at $75.00
1 Beatty Electric Ironer. The best for home or auto court. Regular $160.00. Sale $59.95
1 White-Enamelled McClary Electric Range. This is a real bargain at only $99.95
1 Electric Hot Water Reservoir, 110 volts. Just plug in. Ideal for small suite. On sale for only $49.95
1 Fawcett gas and oil combination range, in good condition, for only $49.95
COME IN OR PHONE. FREE TRANSPORTATION TO STORE IN GREATER VICTORIA AREA
Major Appliances Dept.
Mc & Mc — 4-1111

EATON'S
TRADE IN DEPARTMENT
674 BROUGHTON STREET
RANGES
Gas
Findley Table Top $5.00
Range Table Top 30.00
Magic Chef 15.00
Electric
General Electric 125.00
Hotpoint 50.00
Westinghouse 150.00
Acme Table Top 105.00
ALSO
Oil heaters, refrigerators, washing machines, chesterfields, chrome-plated tables, racing lawn mowers, vacuum cleaners, used tables, bunks, etc., all at prices made in our Trade In Department, 674 Broughton Street, opposite the Coach Lines Depot.
T. EATON CO.
CANADA LTD.

SOON 'TWILL BE DERBY DAY
There's just no sense in hoping a big mile and missing one of the winners, prices because of tackle failure.
BEE US FOR LINES, REELS AND THE FAVORITES MAC SQUID AND REEF DAVIS STRIP TEASE
ALSO FRESH FROZEN HERRING AND HERRING STRIP
AND GOOD LUCK DERBY DAY! HAVE FUN!
DICKINSON & DUNN
BACK OF THE BAY ON ARENA WAY

TRADE-IN SPECIALS
Large Selection of
RADION WASHERS RANGES REFRIGERATORS AND ICE BOXES
Many articles ideal for campus rooms or summer cottages. Drop in today
KENTS LTD
743 Fort 2-7104, 2-3813

BROADLOOM RUGS
Made from your old carpets, woolens and clothing. 4-9384 evenings 4-3244.
Continental Rug Co.

A.B.C. ELECTRIC
Hoover Vacuum Cleaners, from $69.95
800 Fort Street 6-3118

29 WANTED MISCELLANEOUS

WANT TO BUY, SELL OR SWAP? Save high advertising costs and commissions. We can meet your requirements with the Shopping Centre. Phone 2-2414 for details or call in at your neighborhood dealer.
Bryson Craft Home 2240 Oak Bay Ave.
Fairfield Hardware 317 Cook Street.
Devine's Shop 301 Meadow, corner of Tolmie Street.
Nelson Dry Goods 1090 Hillside.
Shopping Centre 653A Johnson. 2-2414

YORK BEAUTY SALON, MOVING, would consider forming a co-operating company with several good hairdressers, including new shop in suit company needs. Those interested contact me at once. 3-6721.

WANTED ONE BABY SKUNK FOR pet in home. Write J. D. Little, Harris Creek, Shawnigan Lake, B.C.

WANTED 50 SPLIT CEDAR FENCE posts. Apply Noble Florence Lake Rd. Langford. 6-1400 Daily.

16 SHEETS OF TENTEST OR SIMILAR wall covering. Keating 5-M.

MACHINERY FOR SMALL LATH AND lumber mill. Box 1294 Victoria Press.

CORRUGATED IRON ROOFING KEATING 94-X. Henry O. Taylor, Royal Oak.

MOTORCYCLE ENGLISH 500 C.C. CAN spend $175 cash full price. 2-5230.

OLD BICYCLES AND PARTS AND WORK WANTED AT 385 Johnson Street.

TO SELL GOOD BOOKS CALL 2-1471. THE HAUNTED BOOKSHOP 849 Fort St.

CARPETORIUM BUYS GOOD USED rugs. 2-2861.

WANTED USED SAWDUST BURNER. 2-7066.

WANTED—SAWDUST BURNER FOR furnace. 6-1429.

BEER BOTTLES, RAGS, TOOLS, USEful things bought. Island Junk. 2-0000.

WANTED — LARGE QUANTIT

40 FLATS and APARTMENTS TO RENT, FURNISHED

MY OWN ATTRACTIVE FLAT TWO bedrooms, fireplace self-contained approximately Sept. 1 to May 1. 886 4-5461

MODERN FURNISHED THREE-ROOM Apartment. Bus and street car. Good Suitable quiet adult. 1-1974

SELF-CONTAINED 4-ROOM APARTMENT. Fridge. Suitable one. Good district. 1121 Woodstock.

CLEAN ROOMY SELF-CONTAINED two-room suite. Near bus. Apply Purchaser of 4 furniture. 848 Toronto.

TWO [redacted] AND [redacted] APARTMENTS [redacted] Beacon Hill Park. 2-5449

WILL SHARE MODERN TWO BED room apartment with [redacted] male. Box 1774 Victoria Press.

FEMALE SELF-CONTAINED [redacted] Bus stop. Apply Mrs. A. [redacted] Park. 1-1412

[redacted] and wood [redacted]

THREE ROOM [redacted] 849 [redacted]

TWO ROOM SELF CONTAINED [redacted] Adults. 2-3484 [redacted]

TWO ROOM SUITE [redacted] INCLUDING light, water and fire. Adults only. Phone 4-7854.

COMFORTABLE RED SITTING ROOM close in. 1319 Pandora. [redacted] Kent. Top 9-0

BACHELOR SUITE [redacted] BLOCK [redacted] Business people only. [redacted] Apply 841 [redacted] Ave.

FURNISHED TWO-ROOM SUITE, CITY centre. [redacted] Middle aged lady preferred. 4-9056 or 4-7041

TWO-ROOM FURNISHED SUITE. Modern bed chesterfield, [redacted] Business girls. 135 Moss Street. 1-3979

FURNISHED TWO-ROOM SUITES AND [redacted] Apply Quadra Apartments.

FURNISHED [redacted] Adults preferred. [redacted]

THREE-ROOM SUITE, [redacted] Bay. Phone [redacted]

THREE-ROOM SUITE, [redacted] PER month. [redacted]

ONE OR [redacted] HOUSE keeping. 1663 Hillside.

ONE CHOICE FLOOR SUITE. PHONE 3-8404 evenings.

40A FLATS and APARTMENTS TO RENT, UNFURNISHED

THE PANDORA AVENUE EAST BLOCK [redacted] Apply Mrs. [redacted]

[redacted] Bus stop. [redacted] 2-7141, weekdays.

ATTENTION! REVENUE PROPERTY OWNERS

We have clients waiting for good rental units in any price range. For good service and competent handling of your property let us take over your rental problems.

Northwestern Securities Ltd
431 Yates Street — 4-8014

RENTAL SERVICE

[redacted] Furnished and Semi Furnished Suites
8114 Johnson Street — 2-3014, 9-5

40B FLATS and APARTMENTS TO RENT, FURNISHED OR UNFURNISHED

RENTALS UNLIMITED
1204 BROAD STREET — 4-3844

[redacted]

41 FLATS and APARTMENTS WANTED, FURNISHED

THREE ROOM SUITE, TWO ADULTS [redacted] Bay. Box 1744 Victoria Press.

41A FLATS and APARTMENTS WANTED, UNFURNISHED

[redacted] COUPLE [redacted] Box 1768 Victoria Press.

MIDDLE AGED WORKING WOMAN [redacted] Box 1823 Victoria Press.

REQUIRE THREE OR FOUR-ROOM [redacted] Box 1756 Victoria Press.

41B FLATS AND APARTMENTS WANTED, FURNISHED OR UNFURNISHED

[redacted] Box 1271 Victoria Press.

42 HOUSES TO RENT, FURNISHED

DALLAS ROAD ON LEAVE UP TO ONE [redacted] Box 1756 Victoria Press.

PEMBERTON HOLMES LTD.
[redacted] 4-8124

[redacted] Box 1271 Victoria Press.

42A HOUSES TO RENT, UNFURNISHED

AN EXCEPTIONALLY LOVELY THREE-[redacted] Box 1768 Victoria Press.

[redacted] Box 1823 Victoria Press.

[redacted] Box 1756 Victoria Press.

[redacted] Box 1744 Victoria Press.

47 CARS FOR SALE

MIDTOWN AUTO SALES

1314 Quadra 2-6213

CORNER OF QUADRA AND JOHNSON

'53 PLYMOUTH CONVERTIBLE Down $800
'52 G.M. ROADSTER. Down $500
'51 BUICK HARDTOP Down $800
'50 CHEVROLET 2-DOOR Reg. Price $1 295 $1095
'49 CHEVROLET 2 DOOR $1050
'47 DODGE DE LUXE SEDAN. Down $350
'50 AUSTIN Reg. Price $701 $695

TRANSPORTATION SPECIALS

'47 MERCURY SEDAN $395
'47 PLYMOUTH CONVERTIBLE Radio and heater Down $400
'38 DE SOTO CONVERTIBLE $395
'41 FORD COACH $250
'38 PLYMOUTH $195
'29 CHEVROLET SEDAN $50

MANY MORE TO CHOOSE FROM—WE TRADE UP OR DOWN

See Norm Ware or Daddy Gander.

OLSON'S

$349 — $349 — $349

Can Be Your Down Payment on a 1950-'51-'52 Plymouth

OLSON'S SPECIAL LOW PAYMENT PLAN

Shop as you drive in a new used car now! Come in and inspect our stock and let us explain this purchase plan to you today!

JACK POT SPECIAL

1950 CHRYSLER SEDAN A one-owner car in immaculate condition. Radio, air conditioned. Finished in Green green $2023

DRIVE IN AND DEAL AT YOUR CHRYSLER - PLYMOUTH FARGO DEALER

OLSON'S

1036 Yates 4-1147

"LOUIS NELSON LTD."

857 Pandora Ave., 818 Johnson St. 2-6113

1954 TUDOR VANGUARD STATION WAGON. Brand new model. Extras are certainly priced for a limited period only at $1895
1953 AUSTIN A40 CONVERTIBLE Only 7 000 original miles. Perfect condition. Only $1595
1951 VANGUARD SEDAN Heater, one owner. Low mileage. Guaranteed $1095
1950 VANGUARD SEDAN. Radio, heater. Very good, with rebuilt motor $895
1949 FORD THAMES ½-TON PANEL. New paint, very good $495
1949 CHRYSLER TRAVELLER SEDAN Radio, heater, new paint. Good condition $825
1947 STUDEBAKER LAND CRUISER Radio heater, overdrive. New paint. Like offers around $695

REPOSSESSIONS

1947 AUSTIN A-70. Open for offers
1946 BUDGEON. Open for offers.

HURRY! HURRY!

These

REPOSSESSED AUTOMOBILES

ARE GOING FAST

1947 Dodge Convertible, very clean, new tires.
1948 Ford ½-Ton Panel.
1949 Ford Sedan
1947 Chrysler Sedan.
1949 Mercury Sedan.
1947 3-Ton Mercury Truck, with 2-speed rear end and hoist. Motor gone 2000 miles.
1947 Ford Tudor.

NO REASONABLE OFFER REFUSED

APPLY

Chet Dowman, Bailiff

724 Johnson Street

'51 BUICK 8-PASSENGER Dynaflow radio heater $2095
'52 CONSOL. Radio and heater $1345
'53 FORD SEDAN. 6 000 miles $2095
'50 CHEVROLET SEDAN. Radio and heater $1195
'50 FORD SEDAN Radio and heater $1295
'49 CHEVROLET 2-DOOR. Radio and heater $1095
'49 AUSTIN SEDAN $745
'47 MONARCH CONVERTIBLE $895
'49 FORD HALF-TON PANEL. New motor $795
'49 FORD SEDAN. Radio heater $995
'47 MERCURY 3-TON PLATBECK. Hydraulic hoist, two-speed transmission. As motor $995

Several Older Models to Choose From

QUALITY CAR SALES

1030 Yates Phone 2-2241

LEASE A "54" FORD

Canada's Most Capable Car

Forget yearly depreciation, repairs, licenses, insurance and wear of parts and tires. You can have the latest models of Fords, Mercuries, English cars and Ford trucks. Call

DICK DOULD

Lease Representative

4-8177

National Motors Ltd.

810 Yates Street

1950 AUSTIN A40 SEDAN. Excellent condition $795
1947 PLYMOUTH SEDAN. Extra good value $895
1949 AUSTIN STATION WAGON Firstclass condition $795

MASTERS MOTOR CO. LTD.

Across from YMCA

810 View Phone 3-8941

NEWPORT MOTORS

844 Fort 4-3455

BEST SELECTION IN TOWN AT LOWEST PRICES

'51 FORD CUSTOM TUDOR. radio heater, overdrive and extras $1495
'50 STUDEBAKER CHAMPION SEDAN heater, overdrive 28 m.p.g. $1195
'50 PONTIAC TUDOR. perfect condition $1295
'48 CHEVROLET FLEETLINE SEDANETTE Full equipped $1195
'46 BUICK SUPER SEDAN. Radio, heater. Many other desirable cars to choose from $1295
'51 [illegible] $895
'49 AUSTIN ½-TON PICK-UP $395

NEWPORT SPECIAL

'29 PLYMOUTH SEDAN. Serviceable motor $49.50

Newport Motors

PRICE CHALLENGER

1937 FORD CONVERTIBLE COUPE. Low Red exterior for the young at heart $195
1947 [illegible] SEDAN [illegible] $295
1951 STUDEBAKER R-8 CHAMPION REGAL Automatic transmission. Clean car at a big saving $1495
1953 MORRIS CONVERTIBLE Black leather with red upholstery. Low mileage $1045

We have a good selection of low cost transportation. Come in and make us an offer.

Speedway Motors Ltd.

USED CARS

848 Johnson, just below Quadra. 4-1524

British Automobile Centre Ltd.

MORRIS — MG — RILEY

"Low Cost Motoring"

1950 MORRIS OXFORD $895
1950 MORRIS MINOR CONVERTIBLE $525
1937 DE SOTO Radio, heater. Good condition $195

Many Cars Guaranteed Good Cars.

1952 MG TD ROADSTER Radio heater. Excellent condition $1495
1954 MORRIS COWLEY ¾-TON PICK-UP demonstrator, only 600 miles. $1595

Agents

971 YATES STREET 2-8141

Esquimalt Service

COR. ESQUIMALT AND ADMIRALS

Two 1941 CHEVROLET SEDANS $348
1941 DODGE SEDAN $494
1940 STUDEBAKER CHAMPION $396

BUS OR OFFER

1939 OLDSMOBILE TUDOR
1937 STUDEBAKER SEDAN.
1937 GRAHAM COUPE.
1933 CHEVROLET

TODAY'S SPECIAL

1933 1½ TON DODGE TRUCK Like new $1795

47A TRUCKS and TRAILERS FOR SALE

1940 Ford 1½-tonner
1941 Ford ½-ton Pickup with hoist.
1947 Fargo ½-ton pickup
10 passenger panels 1940 and 1946.
Radio heater.
1951 Morris ½-ton
We have new International Harvester trucks for sale

MOONEY & SONS

907 View Street 3-4177

SAWDUST BURNERS FOR SALE WITH one hoist and blower truck. Making approximately 500 daily. Selling because of ill health. Apply Box 1773, Victoria Press.

1948 FARGO THREE-TON, FIVE-SPEED transmission, two speed axle, seven inch Bradford Anthony hoist and five yard dump box. New motor, clutch and tires. Will accept car for trade. 4-1936.

SMALL HOUSE TRAILER HAS DINETTE, sink, stove, ice box, clothes closet, cupboards, new six-ply tires, overall length 11 feet. $300. 3-8671.

1948 MERCURY HALF-TON PICKUP $650 or best offer. Dalghish Service, Station opposite Arena.

1946 MERCURY 2-TON FLAT DECK. 31 000 miles. Sell on terms or trade with cash for late popular car. 2-3184.

1946 AUSTIN HALF-TON PICKUP in good condition. 1458 J. Sands. 1326 Richardson Street.

1947 ½-TON MERCURY. 7 000 MILES. Owner must sell. 4-1033. 3230 Quilla.

LEAVING FOR USA — 1951 DODGE pickup. 11,000 miles. $1,450. 3-8610.

1951 CHEVROLET SEDAN DELIVERY. Good condition. Terms. 3-9346.

1942 INTERNATIONAL TWO-TON FLAT deck. $300. 3-2440.

½-TON FORD PANEL. $75. PHONE 3-7310.

47B PARTS, TIRES and ACCESSORIES

33⅓ OFF FIRST LINE GOODYEAR TIRES (Exchange)
670-15 Cleadyear $14.95 (Exchange)
670-15 Cleadyear $13.95 (Exchange)
DAVIN JACK. 1117 QUADRA — 3-8311

VIC WEST WRECKERS — MOTORS, transmissions, axles, trailer mags-rims, batteries. 314 Dundas 3-6833, evenings and Sunday 4-4237.

TRANSMISSIONS ALL MAKES RECONDITIONED and fully guaranteed. BANDY'S AUTO WRECKERS 1022 View Street 3-7931

1948 MERCURY MOTOR, TRANSMISSION, Ford Chassis and Plymouth parts reasonable. 3-9687.

NEW AUTO RADIO ELECTROHOME Travelaire No. 65. J. Sands. 1326 Richardson.

FOUR TIRES, 670x15, TWO GOOD TWO fair condition. 612 3-9682.

CLARK'S AUTO PARTS, 1233 DOUGLAS. Used parts for cars and trucks. 3-8941.

NEW TIRES

600x16 $14.95
670x15 $15.95

Life Time Guarantee

ANDY & JACK

FRANCIS BATTERIES AND TIRE LTD. 1412 Quadra Street Phone 3-7020

47C AUTO REPAIRS and SERVICE

For the Best Complete Automotive Service see

Morgan & Tucker

YATES AT QUADRA 3-8941

EXPERT AUTO REPAIRS

20 YEARS' EXPERIENCE GUARANTEED jobs. Free estimates. Speedometer and wire repairs. Class Gearman. 956 Johnson. 4-1411.

47D AUTO FINANCING and INSURANCE

AUTOMOBILE FINANCING

Purchases of automobiles, household appliances and industrial equipment financed on monthly payment plan. Loans on late model cars. Reasonable rates. Prompt service.

ISLAND FINANCES LIMITED

1113 Broad St. Phone 6-8837

CARS OR TRUCKS

Our low-cost financing and insurance plan will help you make a better deal BEFORE you buy. It is to us

KEN & STEPHENSON, LIMITED

808 Government Street 4-8127

CAR INSURANCE COSTS ONLY $10 TO cover 10 B.C. to get a Pink Card. J. W. BUCKLER INSURANCE AGENCIES. Phone 3-8164. Room 116, 1006 Government.

47D AUTO FINANCING and INSURANCE

BORROW WITH CONFIDENCE. Loans on your late model car from $300. Private Auto sales financed. MURRAY FINANCE LTD. 1014 Yates Street 3-7131.

G. R. REYNOLDS. 1118 QUADRA ST. 2-6712 or 3-9481. Car, fire, insurance.

MOONEY'S AUTO BODY SHOP. 3-4177. Complete collision repairs, painting, etc.

47E AUTO BODY REPAIRS and PAINTING

EXPERT RADIATOR REPAIRS. Jack Casey Auto Body Shop, corner Pemberton and Douglas. 3-8321.

48 CARS and TRUCKS WANTED

WE PAY CASH FOR LATE MODEL cars. Quality Car Sales. 1030 Yates.

CASH CONSIGN TRADE UP OR DOWN. Newport Motors. 4-3455. 844 Fort.

GOOD USED CARS WANTED FOR cash. Capital Auto Sales. 2416 Douglas.

WE SELL CARS ON CONSIGNMENT. TRY PATRICK'S. 837 Yates St. 2-0361.

BEST CAR UP TO $300 CASH. PRIVATE [illegible] 9-2475.

49 BOATS and MARINE FOR SALE and WANTED

17-FOOT BRYANT OUTBOARD DAY BOATS AND EXPRESS CRUISERS. Also 17-ft. BRYANT SAILING SLOOP CATAMARAN. ALL FIBREGLAS BOATS, 10 - 12 - 14 FEET.

FIBREGLAS BOATS AND CANOES. JOHNSON OUTBOARDS.

BRIGGS & STRATTON AND WISCONSIN AIR-COOLED ENGINES.

NOW ON HAND A GOOD SELECTION OF USED REGONDITIONED OUTBOARD MOTORS 2 HP TO 25 HP.

ALL SIZES MARINE HARDWARE AND BOAT SUPPLIES.

PAINTS AND VARNISHES ETC. CONVENIENT TERMS ON NEW AND USED BOATS AND MOTORS.

ANGUS MARINE

2230 DOUGLAS ST 4-7431

AUXILIARY BERMUDIAN YAWL, 30 feet overall, 10 feet 2 inches beam, 4 feet draft. Hanging rudder and galley, stainless steel cabin, panelled mahogany, full head-room, new rigging, 1954 new sails, with complete equipment including radio, sextant, etc. Sailed from England via New Zealand to Canada. Price $7 500. P.O. Box 173, Victoria, B.C.

CHRYSLER MARINE SALES AND SERVICE. Mercury outboard motor dealers. Old Chrysler Chris Craft. Best reputation, best sales. Have Chrysler Royal V-drive, new condition, one 8 h.p. Kermath, water cooled with reverse, $125. One 32-v. lighting plant. Cheap. Several commercial outboards. 3-8

ORR MARINE DIST. LTD.

110 Kingston Street 3-4813

NEARLY NEW 12-FT PLYWOOD BOAT 52-inch beam including 10-inch photo match wheel, trailer, oar locks and 1953 5 h.p. Johnson outboard used approximately 12 hours. Complete offer. Also is 15 Lorenz short wheelbase trailer, powered by 8 h.p. Briggs and Stratton engine and Bell reversible propeller. Phone [illegible]

FOR SALE — 28 LINE EXPRESS SEDAN cruiser 36 feet by 11. Twin screw model. Marine materials the finest construction. Cruising 18 miles long 30 time of the finest boats in her class in the northwest. For appointment phone Kandy Marine Ways, Vancouver, Tatlow 3-7

SEA-FLIGHT II TURNER BUILT 16-ft. fast cruiser, fully equipped for trolling or sport. 110-h.p. Universal 4 to 20 knots, newly painted and engine overhauled and in new condition. Top sale cheap as owner seldom uses. Can be seen at Van Isle Marina or phone 5-9566. 1275 Parker Ave. Cordova Bay.

IMMEDIATE ACTION BUILDER'S SPECIAL. Lot 3 Enlands (Tillicum-Cedar Road area) lot 60 on right side. 136 ft. frontage by 196 ft. Faces southwest. Closing offer is $975 cash takes this. Monday morning. Fraser Burns, 678 Yates Street.

PETERBOROUGH 14-FT DE LUXE speedboat with Johnson 10-h.p. engine, mahogany deck and cuddy cover in water like 1954 model. Fully equipped. Terms $800. Call Mr. Kipin at Kilbet Consolidated Ltd. 3-4361 eves. 2-1880.

ATTRACTIVE NEW DESIGN, 16-FT. cabin runabout professionally built of cedar, mahogany, fibreglass deck and cabin, top plexiglas windows, 25 h.p. Johnson 11 240. Greenhill Marine 12-5.

18-FT. YAWL. FIRST-CLASS CONDITION, two bunks, auxiliary power. Also 17-ft. open boat with 5-h.p. Evinrude. Both at bargain prices. Oak Bay Boat House.

FORTEN'S SHIPYARD. Boats built or repaired, machine work, welding. 419 Bay Street 3-6468

SACRIFICE BRAND NEW CABIN cruiser 18 ft. x 7 ft. excellent performance. Without engine price $800. Pitcraft Boats, Oak Bay Boathouse.

IDEAL BOAT ENGINE. 1936 SINGER running condition, engine recently overhauled, body good. Make good small boat trailer. Offer $50. 3-6660.

WOODS & CLARKE. 1314 QUADRA specialize repairs in air-cooled motors. Lawson, Clinton Briggs-Stratton. Wisconsin. We call and deliver. 4-1621.

WILL TRADE 3000 EQUITY IN 1947 Pontiac sedan for boat, balance owing $600. 3-8147.

SPECIALIZED PARTS REPAIR SERVICE. VICTORIA MARINE WORKS. 3081 Government St. 3-8816, night, 3-1892.

LIGHTNING SAILBOAT IN THE water. $800. Can be seen at Bennett's Garage, Maple Bay.

LATE MODEL BRIGGS-STRATTON motor, model 22, 4-8 h.p. with marine clutch, full reverse. $250. 4-1881.

ELTO OUTBOARD MOTORS. RAMSAY Marine Works Ltd. 4-4114.

FIVE HP. JOHNSON OUTBOARD. What offers? 4-9837.

FOR SALE — 18-FT. HP. LAUSON MOTOR BOAT. 3-6997.

FOR SALE — 12-FOOT BOAT WITH 10-h.p. 4-9001.

16-FT. SNIPE COMPLETE. REASONable offer accepted. 2-1363.

BRIGGS-STRATTON MOTOR, 5½ H.P. [illegible] and shaft. 585. 2-4584.

30-FOOT CABIN CRUISER. 6-3906.

49A MERCURY OUTBOARD MOTORS AND PARTS

ALSO

FIBREGLAS BOATS 8-12-16 Ft.

ON EASY TERMS

TRIPLE C RESOLAC VITRETEX

REDUCED PRICES ON FIBREGLAS NOW IN EFFECT

SURFACING PRODUCTS LTD.

631 FORT ST. 3-1030

FRIGEE FREEZE

ICE THAT WON'T MELT!

Keeps food cool five times longer than ice. Excellent for picnics, hunting trips, etc. Just put in your picnic basket and everything stays cold.

Phone us and ask about it!

Ship Chandlers (McQuade's) Ltd

Down at the bottom of Yates. With a Life Buoy in Every Window

FOR THOSE WHO WANT THE BEST

We stock paint regularly and exclusively at

EDWARD LIPSETT LTD.

806 BASTION 4-8189

51 A MORTGAGE LOANS

WELL-SECURED 1ST MORTGAGE INVESTMENTS

$800.—1st mortgage, 6%, $16 per month value $6 000
$1 000.—1st mortgage, 7%, $20 per month value $4 000
$3 000.—1st mortgage 6½%, $50 per month value when completed $8 500
$3 000.—1st mortgage 7% $30 per month value $4 500
$4 500.—1st mortgage 6½%, $50 per month, value of this private dwelling and store $14 000
$17 000.—1st mortgage 6%, $175 per month, value of this hotel $83 000

Phone Don Smith

FINANCIAL SURVEY LTD. 6-9366

51 A MORTGAGE LOANS

FUNDS ON HAND AND IMMEDIATELY AVAILABLE FOR MORTGAGE LOANS, LARGE AND SMALL, AMOUNTS LOW interest—quick decisions—repayment to suit—reasonable charges. Mortgages and agreements purchased.

Consult Our Mortgage Departments

P. R. BROWN & SONS LTD.

Serving Victoria for Over 50 Years

1113 Broad Street Phone G orden 9121

APPLICATIONS FOR LARGE OR SMALL mortgages appreciated. We specialize in refinancing, also purchasing mortgages and agreements. Don Smith Financial Survey Ltd. 1206 Government Street. 4-9366.

FUNDS AVAILABLE FOR THE PLACING and discounting of 1st and 2nd mortgages. Apply Mr. John G. Blair, 4-8054. NorthWestern Securities Ltd. 631 Yates Street.

MORTGAGE MONEY AVAILABLE — Agreements and mortgages purchased and exchanged. Lets deal on easy terms. HOPE REALTY LTD. 1609 Douglas. 3-6246; evenings 4-4686.

$1 500 DISCOUNT OFFERED ON AN agreement for sale payable $75 a month, 6% interest. Revenue property. Sale value $30 000. E. N. Bagshawe, 4-7341, 4-9448. A. Carmichael & Co.

15% DISCOUNT ON THIS SECOND mortgage. Take $3 000 for $4,000 Cash. Hollick Realty Ltd. 3-7516 or 2-6733. Office at 1116 Quadra Street.

WE HAVE BUYERS FOR GOOD SECOND mortgages. 3-3723. Jones & Scott, 323 Yarrow Building.

LIMITED AMOUNT OF MONEY AVAILable for small second mortgages. Don Smith of Financial Survey Ltd. 4-9366.

52 WANTED TO BORROW

WANTED—CLIENTS WITH LARGE OR small sums of money to invest in first mortgages at 6% and 7% interest, good monthly payments. Inquiries appreciated. Don Smith or W. S. Kirkpatrick, 3-9703. Financial Survey Ltd. 1206 Government Street.

CLIENTS WITH VARIOUS LARGE OR small sums to invest in mortgages at good interest rates with good monthly payments. Call John G. Blair, NorthWestern Securities Ltd. 631 Yates St., 4-8054.

FOR SALE OR TRADE ON REVENUE property—A second mortgage of $2,300 at 6½%. What have you? 3-7249.

53 A TIMBER FOR SALE AND WANTED

WANTED TO BUY BIG OR SMALL batches of standing timber felled (stump and bucked) or skid-decked. Also logs or short lines delivered by truck. $50 or more reward for information leading to purchase of timber. Atom Lumber, 210 Johnson. 2-6631.

WANTED FIR PILING

For Specifications And Other Information Apply to

CANADA CREOSOTING COMPANY LTD.

P.O. Box 158

North Vancouver

Telephone YOrk 1177

WRITE US WHAT QUANTITIES YOU ESTIMATE YOU CAN SUPPLY AND AT WHAT TIME. STATE YOUR PRICES. ALSO YOUR ADDRESS AND PHONE NUMBER. WILL ACCEPT WATER, TRUCK OR RAIL DELIVERY FOR FIR PILING.

WE WILL GIVE YOU ALL REASONABLE ASSISTANCE.

54 BUSINESS OPPORTUNITIES

CORNER COFFEE BAR, BAKE SHOP and confectionery store. Very suitable for ex-service. Price $1,900. Easy terms. Excellent grocery and confectionery store on main highway. Sub-post office. Lease for five years. Modern four-room suite. Rent $10 per month. Price $5 500 [illegible] Reasonable terms. [illegible] Highway about 25 miles from Victoria. Already sales turnover and room for expansion. Living quarters. Price for property and equipment $9 500, plus stock at invoice. Terms. [illegible] 10-room auto court, about ten acres of beautiful property. Situated on main highway close to Victoria. One of the best all-year revenue courts on the market. Net returns approximately 18% [illegible] $59 000. Terms. FRASER-BISCOE. 576 Yates Street. 3-9613. Eves. Mr. Reeves 3-5326.

BE YOUR OWN BOSS

Real business opportunity, good cash grocery business long established but in nearly new building, fully equipped oil heated by Timken with modern apartment, double garage. Mostly cash and carry, sensible hours. Building and equipment $30 000. Stock at invoice approx. $1 500. Terms may be arranged. Downtown brick. Large ground floor area bounded by three streets. Could be good retail store plus rentals. Lease to buy on very low down payment. P. Marrend, 3-7174. Eves. 4-4634.

P. N. CARFLDU LTD.

1212 Broad St.

MODERN STUCCO BLOCK

Choice location, walking distance, selling near 10 a.m. reasonable rentals. One of the best investments offered today. For price, terms [illegible]

A. W. Anderson 4-9101, res. 2-8017

AUTO COURT

If you want to retire, this is your opportunity. Eight units, lots of room for expansion. Good revenue. We accept house as down payment. Price now to offers $22 000.

Ron [illegible] 4-9303, res. 4-2110.

FINANCIAL SURVEY LIMITED

1206 Government St.

TRACKAGE

[illegible] feet of trackage, zoned IM light industry and approximately ¾ of an acre of ground on [illegible] streets on [illegible] The site now contains a solid [illegible] room house with full basement which could be moved off. 1943 taxes $127.90. Reasonably priced at $8 000. Phone [illegible] for Mr. W. O. Cameron at the B.C. Land & Investment Agency Ltd. 912 Government Street. 4-4116. Exclusive listing.

ATTENTION HOTELMEN

Absentee owner of local hotel requires active working partner to run business. Note is offering for rental license $40 000 cash required for full half interest.

Apply Box 1348, Victoria Press.

GROCERY AND CONFECTIONERY business, one cash handle. 3-2133.

54 BUSINESS OPPORTUNITIES

URGENT

The doctor has intimated the owner to continue in business on this busy little store and coffee counter with living quarters for the man or couple at the sacrifice price of $2,300 plus stock. There is a good living here and terms or trade on equity in small house car or revenue. Business considered. Mr. Smith, [illegible] 3-7242 or eves. 2-6185.

10 UNIT AUTO COURT STEAM HEAT fully furnished. Nine three-room suites, one four-room suite. Carport for each unit. Also store and four-room living quarters. This is a good business proposition for a family. Will arrange trade. What have you? Call and see owner for information. 609 Corge Road East.

COFFEE SHOP

The best stand in the finest location in town, seating 40 people. Doing a good cash business and make good money. Showing excellent returns. This is genuine and now operating. Price $3 500 for a steady going concern or only $1,250 F. R. BROWN & SONS. 1113 Broad St. E. Marchetina. 4-7171. Res. 4-8574.

MY CLIENT WILL SELL OR TRADE A well serviced service station and garage in growing rapidly growing Victoria. Ideal business. Will trade for revenue property or home or small sale. Asking $15 000. For further details call Mr. Agar 4-8034 evenings 1-8410 anytime. Nor-western Securities Ltd., 631 Yates Street.

SELF-CONTAINED TRIPLEX OWNER'S five-room suite to approve and has large basement with guest room and plumbing. Two other suites provide $172 month. In the Excellent rental up and half cash. At full price $14 700. Mr. Smith of Johnston's, 3-5243, or Eves. 3-4584.

ROOMING HOUSE BARGAIN — RENT. In three-room suite, six housekeeping rooms furnished, gravity plumbing. Three rooms rent for owner. Rent $100. Always rented. Walking distance. Garage with rent and garden. Take in part payment and reasonable. $11,000. Box 1347, Victoria Press.

REVENUE HOME — NEWLY BUILT near Beacon Hill Park and sea, triple plumbing, fine living quarters and revenue. Price $14,900 on terms. Invest and see this it will pay you. Mr. Thomas Rithet Consolidated, 706 Fort Street. 4-8466 anytime. 3-4361 office.

GOOD INVESTMENT—TWO-BEDROOM bungalow with oil heat, electric range and hot water. Immediate possession. Price, $4,950 with terms or discount for cash. Thor Loan and Investment. 3-1633. Mr. Jacobs, 2-6456.

YORK BEAUTY SALON MOVING would consider forming a co-operative company with several good hairdressers installing new shop to suit company needs. Those interested contact me at once. 3-8723.

SAWDUST BURNERS FOR SALE WITH one hoist and blower truck. Making approximately 150 daily. Selling because of ill health. Apply Box 1773, Victoria Press.

WANTED TO BORROW — $10 000 TO $20 000 on home in Jubilee neighborhood. Good high rate of interest or consider active or silent partnership. Box 1770 Victoria Press.

MANUFACTURING

Light manufacturing business requiring persistent returns. Get full particulars from owner. Box 1757 Victoria Press.

BORRA STATIONERY AND TOBACCO Store, on Cormorant Street. Full price for stock and fixtures $1 250. Living quarters.

ALBERTA COUPLE WITH $10 000 CASH desire to purchase or travel up to $20 000. Business between Victoria and Duncan. Must be reasonable. Box 1683 Victoria Press.

PACE TRACK POSSIBLE

67 acres, Per Bar Highway. For full particulars contact Mr. Brown, real estate agent, D. A. C. Ltd., 3-9262, or eves. 4-6680.

$5 000 A YEAR

Requires man with late model sedan. No selling. Day work. Full price, $1 850. Box 1788, Victoria Press.

SMALL THRIVING GROCERY—CONfectionery business in good residential district. Living quarters in back. Cash or terms or property swap. 4-1924.

FOUR-STAR AUTO COURT, CLOSE IN. Accept house as down payment or will trade up or down on garage. Owner. Box 1770, Victoria Press.

IN NEW DISTRICT MODERN TWO-bedroom bungalow with small store. Good for multi-man super market. $10 000 will handle. Private deal. 3-8136.

FOUR STAR AUTO COURT IN TOP condition, good all-year-round business, suit couple. Phone owner 3-3824.

I HAVE A GOOD PAYING PROPOSITION for outdoor man with $3 000 to invest. Box 1386 Victoria Press.

FOR SALE—HALF INTEREST IN GOING business, $4,500. Will pay over 15% per annum. Box 1770 Victoria Press.

SUITE AND STORE FOR RENT OR SALE. No phone information. Apply 1030 Oak Bay Ave.

ATTRACTIVE INVESTMENT

New concrete block of three stores suitable shopping centre. Stores leased to established firms. This offers first-class security and an income of $1[illegible] net, or 11% gross after taxes and expenses are paid.

Exclusive $27,000

L. J. Collis 4-4366

PEMBERTON HOLMES LTD.

1003 Government Street 4-8134

GOOD GROCERY AND CONFECTIONERY

Rent equals taxes $40 000. Attractive living quarters. Reasonable rent $8 000 to handle.

L. J. Collis 3-4366

PEMBERTON HOLMES LTD.

1003 Government Street 4-8134

"A BARGAIN"

NEW BUILDING

Blanshard Street near Fort Street

STORES AND APARTMENTS

REVENUE $5 000

MUST BE SOLD

FULL PRICE $25,000

Phone J. Smith

A. BERNARD & CO. LTD.

4-8336 630 Fort Street Eve. 3-2998

54 BUSINESS OPPORTUNITIES

ISLAND INVESTMENT CO. LTD.

774 FORT STREET PHONE 4-7148

RESTAURANT COFFEE SHOP LICENSED PREMISES NEWSSTAND

Enjoying an excellent location in downtown Victoria with finest shopping area adjacent to over 100 people. Well equipped and decorated in the most modern of styles. Established for a number of years. This is an opportunity which is seldom offered. Business [illegible] $7 500 will handle purchase.

Contact I. V. Saunders, 4-7148-9. Sundays and Eves. 4-9456.

FOUR-SUITE APARTMENT HOUSE South Fairfield

Located in this very-popular rental area close to town, this apartment house is approx. $5 000 under its true value. Three suites have one bedroom, one suite has two bedrooms and each has a large floor area. It is heated with hot water Oil-O-Matic furnace. The grounds are well landscaped and it has three garages. This can be handled with approximately one-half cash. The rents are very reasonable and overhead nominal.

Full price $30,000

Contact I. V. Saunders, 4-7148-9. Sundays and Eves. 4-9456.

SIX-SUITE APARTMENT HOUSE Will Sell or Trade

Owner offers to purchase a new year old apartment block. Modern throughout in South Fairfield. Each apartment has two bedroom suites and will trade for a large duplex or house. Furnished apartment block, a $32 000 investment is excellent location is choice and the rents are ripe and up. This is the best investment we have seen for many months and we recommend immediate investigation.

Full price $54,000

Contact I. V. Saunders, 4-7148-9. Sundays and Eves. 4-9456.

RANDALL'S LTD.

JAMES BAY DISTRICT $230 Revenue

This series three self-contained with modern furnishings, large ex-[illegible] and full rentals. This is a [illegible] ing for been in operation [illegible] and [illegible] a [illegible] investment. The tenants are [illegible] The net revenue is 7-[illegible] on a [illegible] term price of

$9750

You should make this a must on your [illegible] spend here will increase your income.

Eves. 3-8447, 4-8014, 3-3340

APARTMENT BLOCK 5 Lovely Suites

Revenue $425 monthly. New stucco, ultra-modern, oil-fired electric stoves and fridges. All four-room suites. Wired for TV. All suites wired for television. Price

$38,500

Half cash handles. Eves. 4-8014, 3-8447.

RESTAURANT A Real-Honest-to-Goodness Money Maker

Smart, modern, serving large clientele, delightful location in new business centre. One of the best money-makers available. Regular hours, closed Mondays. Books available to interested parties.

$6850

Mr. Davis, Eves. 4-8014 or 3-8447.

UPLANDS EXCHANGE Old or New

Owner will accept a large right-room house either as part or full payment for his new never-lived-in six-room home. An exceptional opportunity to trade your older home and move to other living.

GEORGE RANDALL LIMITED

1206 DOUGLAS ST. 4-8109

SECURITY LARGE RETURNS GRACIOUS LIVING

Well known hotel in one of Vancouver Island's larger fast-growing cities. A hotel which enjoys a steady year-round clientele of commercial travellers and vacationists. The returns are net profit from this hotel are far larger than one would expect from so little an investment.

The hotel is situated in a lovely setting a river flows past the front door. Briefly here is what this hotel will do for you. Gross sales approximately $16 000 each month plus paying off $3 000 annually on the mortgage of which approximately $4 500 is principal plus your living which includes a very nice three-room suite, light, heat, laundry, phone, insurance, in fact everything at cost food and clothing. $5 000 pays off mortgage in approximately six years. All work handled by the chambermaids. Very little work for the owner. This hotel could be run by a manager alone if desired. There is practically no structural changes necessary if a social lounge were desired. This is a genuine proposition. Come invest your fullest investigation. Honestly this is an extra special opportunity. Owner will accept first mortgage of good property as part payment. For copy of brochure apply

J. M. Chapman, 3-6813

PEMBERTON HOLMES LTD.

1003 Government Street 4-8134

CAFE—COFFEE SHOP LIVING QUARTERS Really Wants to Sell!

Business equipment and real estate all for

$9500

Ideal set-up for further development to interest accommodation. Growing small $1 500 month turnover. Great possibilities in be a going concern with hard and wine license. There is always a flock of cars in front of this business. Sell on reasonable terms as owner's health is failing under ever-increasing volume of trade.

Please contact Mr. Naughtonish with

NORTH WESTERN SECURITIES

631 Yates Office 4-8054. Res. 3-2535

OAK BAY Grocery—Living Quarters

Established grocery in well settled district where everyone knows their own home. 75% cash and carry. All modern equipment. Living quarters four rooms plus suite rented at $35 per month. Turnover around $30 000, could be greatly increased. Full price $8 500 plus stock at invoice. Terms or cash. Business could be purchased separately if desired and lease arranged.

$27,000

L. J. Collis 4-4366

PEMBERTON HOLMES LTD.

1003 Government Street 4-8134

GOOD GROCERY AND CONFECTIONERY

Rent equals taxes $40 000. Attractive living quarters. Reasonable rent $8 000 to handle.

L. J. Collis 3-4366

PEMBERTON HOLMES LTD.

1003 Government Street 4-8134

"THE BUY OF THE YEAR"

APARTMENT BUILDING

Six suites (all self-contained). Hardwood floors. Hot water Oil-O-Matic heated.

$16,500

For details call J. Smith

A. Bernard & Co. Ltd.

630 FORT STREET Phone 4-8336

After hours 3-2998

5-SUITE APARTMENT Oil Hot-Water Heat

Here's a sound investment for the shrewd investor or will trade for nice Oak Bay four-room bungalow three-four rooms and two-three room suites. All self-contained. Note 12% 24 000 cash will handle.

$25,000

Full price

LEACH & SPARKS

1119 Blanshard Street

Phone 3-6117 or Eves. 7-2606

54 BUSINESS OPPORTUNITIES

STEAK HOUSE Unusual De Luxe Business

Suitable for man and wife operation. Perfect downtown location and is a unique and highly profitable business. Price including business, fixtures and ultra modern building

$12,000

Business can be purchased separately with building available on long lease. Terms $8 500.

THRIVING COFFEE SHOP

Exceptionally located. Doing big summer trade on the beaches and an equipment new or in new condition. Three-[illegible] comfortable rooms and rents. This [illegible] terms $1 500 candies.

$6500

at full price of

Mr. Gaunt or Mr. Clarke. Eves. 9-3407

BROWN BROS. AGENCIES LTD.

1130 Blanshard St. 3-1183-6

Cafe, Lunch Counter COFFEE SHOP and LIVING QUARTERS $9500

Excellent set up for owner desirous of making a net profit of $500 per month with lots of room for expansion. Due to ill health present owner cannot handle all available business. Location is excellent for tourist cabins, etc. as well as having possibilities of CONTRACT LICENSE. Full price which includes building and ALL EQUIPMENT FOR COMPLETE OPERATION.

$9500

For further information please call Robert Mitchell at 2-3791 anytime.

HARRY FOSTER LTD. 1818 Douglas St.

HIGH CLASS HOTEL

Very conveniently located in downtown area this well-established hotel with continent-wide reputation and large clientele offers excellent opportunity for living outlet.

OVER 40 ROOMS WITH DINING ROOM SPACE FOR 100

Also included is a very fine attached eight-room residence for owner.

Offered for sale with all furnishings and appointments at the full price of

$95,000

Exclusive Agents

Swinerton & Co. Limited

626 Birmingham St. Phone 3-7141

18% REVENUE 3-Suite Apartment

This excellent revenue property is well located rental value to clinics, Royal Jubilee Hospital, Adventist sanitarium, etc. Victoria properties well worth your inspection. Real value. Terms acceptable to responsible buyer. Full price

$6500

(Negotiable)

HEISTERMAN & CO.

1131 BLANSHARD ST. 3-4161

HOBBY AND CRAFT SHOP $2300 Down $2300 Stock Equipment Fixtures

Take advantage of this offer to own your own business. A fully equipped Hobby Shop with established business and large turnover.

FULL PRICE $5000

C. Carpenter, Evenings, 7-1626

HAGAR & SWAYNE LTD.

4-6631

GARAGE AND SERVICE STATION

Located close to Victoria at busy highway intersection in a fast-growing community. To be sold as a going concern including buildings, land, tools, stock and equipment. Owner would consider residential or revenue property as part payment. Ill-health

reason for selling. Price $20,000

See Mr. Roberts

H. G. DALBY & CO. LTD.

634 VIEW ST.

3-6261

TOWN & COUNTRY HOMES LIMITED

1592 QUADRA PHONE 3-7270

ATTENTION OIL COMPANIES

Wonderful parcel of land (1[illegible]) zoned for gas station or meet zoning. All block topped. Location Pembroke and Quadra. See our sign. Contact Harold Ware 2-1461.

LET YOUR INVESTMENTS GROW WITH B.C.

Overlooking Victoria's Beacon Hill Park this most modern just completed 16 suited in the town is earning a sound 8% and increasing equity. Tenants have required heavy oil heating installations service built in garages. Minimum rents. A fine investment granting no [illegible] every year. Substantial $[illegible]

REVENUE — TWO-SUITE DUPLEX Four-room suite for owner and three-room suite upstairs rents $55. Basement. Both suites are wired for range, and electric range goes with top suite. Present mortgage is $1,200 payable at $35 monthly. Terms arranged if needed. Good value at $7,250. Mr. Damon days, 2-2157, eves., 2-5642. Western Homes Ltd.

N.H.A. — $1,000 DOWN ON A WELL-landscaped lot. We are now in a position to offer you a new home at $1,120 on lot. The house features hi-high hardwood floors and contains a living room, dining room, kitchen and two large bedrooms or three bedrooms. Full basement, drive-in garage, hot air furnace. Price without garage $9,650, with garage $9,850. For complete details contact F. V. Saunders at 4-7188 days or 4-9484 evenings or Saanich Island Investment Co., 774 Fort St.

$2,000 CASH On high location overlooking city and mountains, desirable two-bedroom [illegible] central, modern heat, [illegible] and small extra room [illegible] houses large [illegible] A real buy at $8,950. Phone Will Baker, at 2-8117 or 2-3085. NEWSTEAD REALTY LTD. 788 Fort Street.

MUST SELL QUICKLY OWING TO illness, owner unable to keep up this fully cultivated 1½ acres. Beautiful soil. Over $1,000 from fruit last year. A freestyle three room modern bungalow, 24-foot living room, hot water heat. Excellent condition inside and out. Asking $8,500. Will consider trade. Terms. Asking price offers, $10,000. Mr. Hall, H. A. Partner Ltd., 1220 Broad Street. 2-3814, [illegible]

NEAR PORTAGE INLET Cute little [illegible] 10 years old. Two-room. Nice size living room, two bedrooms, kitchen, breakfast nook, tile bath. Good basement, [illegible] range, [illegible] Full price $6,850. Terms. Stan Hyland, 9-1791. FINANCIAL SURVEY LIMITED 1334 Government Street.

AT YELLOW POINT Trailer [illegible] Nanaimo, 23 miles, beautiful, waterfront property. Large level [illegible] Water available. Offer to terms or trade property in Victoria. 2-8850 after 5 or Nanaimo 658-L 3.

IMMACULATE FIVE-YEAR-OLD BUNGALOW living room, [illegible] rooms, two bedrooms, kitchen, dinette, [illegible] range, [illegible] water heater, [illegible] garage. Lawn and vegetable garden. Clear title. $7,500, some terms. Phone 4-[illegible]

ESQUIMALT $1,750 Down $1,750. Four-bedroom house. [illegible] Full price $7,750. Phone S. W. Scott, 4-6176. Evgs. 4-[illegible]. PEMBERTON HOMES LTD.

LARGE FOUR ROOM WHITE STUCCO blue grass. Spacious living room, [illegible] dining room, two bedrooms, [illegible] large four piece Pembroke bath, electric kitchen, new hot air furnace. Separate garage. Nice shrubs, garden, fruit. $8,100 full price, $2,100 down. 2-[illegible]

ATTRACTIVE SIDE BY SIDE BUNGALOW duplex near Parliament Buildings. Each side has living room, kitchen, two bedrooms, [illegible] and [illegible]. A real buy at $8,950. Phone Will Baker, at 2-8117 or 2-3085. NEWSTEAD REALTY LTD. 788 Fort Street.

MUST SELL QUICKLY OWING TO illness, owner unable to keep up this fully cultivated 1½ acres. Beautiful soil. Over $1,000 from fruit last year. A freestyle three room modern bungalow, 24-foot living room, hot water heat. Excellent condition inside and out. Asking $8,500. Will consider trade. Terms. Asking price offers, $10,000. Mr. Hall, H. A. Partner Ltd., 1220 Broad Street. 2-3814, [illegible]

PRICE REDUCED ON this two-bedroom right-size home. Garage. In Oak Bay. All modern facilities. Close to school and beach. Terms. 2-[illegible]

LONDOVA BAY Five rooms and [illegible] full basement and furnace. Large sun porch. Price $8,950 and terms. 4-[illegible]

FOR QUICK SALE [illegible] years old, three-year-old modern stucco house, basement, [illegible] Taxes $2[illegible] year. $6,200. Terms. 2-[illegible]

NEW PRICE SUBDIVISION BRANDNEW [illegible] bungalows, [illegible] range. [illegible] Ready now. $8,450 full price. Phone 4-9082.

$1,650 DOWN ON FOUR-ROOM STUCCO on basement, attached garage, three years old. Worth seeing. Asking $7,950. Call Carlore Reynolds, 4-4457, or Hodge Realty Ltd., 2-7114 or 2-4932.

DEEP COVE BEAUTIFUL SEA VIEW — [illegible] home, [illegible] heat, [illegible] range. Vacant. $10,500. Open. 2-4295.

OAK BAY DIRECT RESIDENTIAL [illegible] Bay. Three-bedroom family home, [illegible] Taxes $[illegible]. $14,000. Terms. Private sale. Phone 4-[illegible].

FAIRFIELD ATTRACTIVE TWO-BEDROOM, [illegible] $6,500, part cash owner requires [illegible] Fairfield or Oak Bay. [illegible]

FOR SALE OR RENT WITH OPTION OF PURCHASE — CHARMING [illegible] COLONIAL HOME IN EXCLUSIVE DISTRICT. OWNER LEAVING CITY. PHONE 4-1041.

BRAND NEW — LOW DOWN PAYMENT. Three bedrooms. Oil-O-Matic heat. Hardwood floors. Fireplace. Near [illegible]. No agents. Phone 3-3241 or 2-5149.

57 HOUSES FOR SALE

BEACH DRIVE DUPLEX — UPPER [illegible] Separate heating. [illegible] 2-2290.

BY ELK LAKE THREE ACRES MODERN [illegible] bungalow. Down payment [illegible]. $7,000. 5154 Pat Bay Highway. Phone 3-1760.

SIDE BY SIDE DUPLEX — THREE [illegible] Phone 2-4123 morning.

OAK BAY SOUTH COMPACT MAKE-[illegible] Low taxes. Good [illegible]. Owner. 2-5504.

$600 DOWN WHITE SITTING BUNGALOW [illegible] Hot water heat. Full basement, [illegible] Phone Harry Palmer, 2-2701 anytime.

WHY BUILD? OAK YEAR OLD THREE-BEDROOM [illegible] Phone 3-3623. No agents.

COTTAGE ON QUIET STREET NEAR Victoria General Hospital. [illegible] Some terms. Full price $4,500. 3-4070.

UNFINISHED HOUSE TWO BEDROOMS [illegible] Lawns. Garden. [illegible] Phone 3-[illegible].

TWO BEDROOM HOME WITH A VIEW [illegible] Drive in garage. [illegible] Jasmine Avenue. 2-2129.

PRIVATE TWO-BEDROOM HOUSE. [illegible] basement. Near city, stores, school and bus. $6,900 half cash. Taxes $[illegible]. No agents. 2-[illegible].

[illegible] ROOM STUCCO BUNGALOW. [illegible] Modern. Four years old. No agents. 2-7086.

MODERN FURNISHED [illegible] home, $4,100 cash. C. R. English, RR 2, Cordwood Rd.

FAIRFIELD DUPLEX, STUCCO. MUST [illegible] Phone 2-1154 Victoria Times.

$1,000 CASH $45 MONTH [illegible] house [illegible] basement. 2-1557.

LARGE LOT IN SAANICH, WITH WHITE [illegible] cottage and apple trees. Near to Bus [illegible] $7,950. Mr. Gaunt or Mr. Clarke. Eves. 2-3407.

FOR SALE VILA HOUSE AND TWO [illegible] $6,500. At Royal Oak, 1702 West Saanich Road. Phone 4-4191.

$2,500 TERMS — NEW 4½-ROOM BUNGALOW [illegible] view, near Colwood. Full price $5,500. 6-1374.

LONDOVA BAY FIVE ROOM BUNGALOW [illegible] Phone 6-[illegible].

$400 DOWN — $45 MONTHLY $6,500. Four rooms, with full basement and furnace. 1-[illegible] Heather. 2-[illegible].

FOUR-ROOM STUCCO BUNGALOW [illegible] Garage. Owner. 2-[illegible].

$500 DOWN — NEW HOME THAT'S IN A [illegible] and with regard at $21,000. Phone 2-[illegible].

FOR BREAKWATER HOMES — PARMIS [illegible] Harold C. Cross, Sea Drive. Brentwood Bay. Keating 1021.

SEVEN-ROOM HOUSE, FAMILY HOME. [illegible] property. Contact owner at [illegible] ends.

NEW FIVE ROOM BUNGALOW FULL basement, [illegible] garage. Open Sunday, August 8, to 3. 3127 Irma St.

MUST SELL MODERN 4½ ROOMS [illegible] Gordon Head. $7,900. Terms. 2-7412.

WATERFRONT Corner of Blighty and Dallas Road. [illegible] bungalow. Phone 3-4744.

FOR QUICK SALE NEW FOUR-ROOM [illegible] Hallmark. 3-5105.

[illegible] MODERN HOME [illegible] Quadra. $16,500. Terms. 4-6438.

FOR SAWDUST STREET — FOUR-ROOM [illegible] Phone 2-5391. Price $6,500.

[illegible] BUNGALOW CEDAR [illegible] Phone 2-2[illegible].

ESQUIMALT
Low Cash Payment

[illegible] bungalow, 7 years old. [illegible] Easy appointed. [illegible] $6500

To View Please Call 4-8054 or [illegible] Mr. Agar

2 ACRES WATERFRONT
Protected Anchorage

[illegible] $10,500

SWING A DEAL

[illegible] $13,000

NORTHWESTERN SECURITIES LTD.

631 Yates Street 4-8834

WATERFRONT

Gleaming white siding bungalow 4½ rooms, basement, furnace. About eight years young. Beautifully landscaped lot sloping to waters edge. Boat and bathing privileges. Ideal for the attractive price, with generous terms of [illegible] $11,900

H. W. MILLER & CO.

1406 Government 4-3838
Evenings Mrs. Clarke 3-3471

HAGAR'S
SEAFRONT HOME IN OAK BAY
Close to Golf Course

With an unobstructed view from eastern to western horizon facing the mountains, this immaculate house is one of the homes for which Victoria is famous. Main floor comprises living room 23x15, with wood floors, leading to enclosed 18x18 sun verandah. Three top rooms face south and the mountains. Also on main floor 15x14 panelled den, formal dining room 16x14, bedroom with sea-view and carpet and Pembroke bathroom. Well-designed cabinet kitchen with tiled sink and cozy breakfast corner. Three bedrooms, tiled and full bathroom. BASEMENT of ground level has 30x18 rumpus room with bar, basement-to porch leading to [illegible] Hot water heating, [illegible] laundry tubs and [illegible] Beautiful grounds, [illegible] lawns, [illegible] shrubs and [illegible] Built for home and demand the best. PRICE $27,000

Evenings R. Turner 2-1907, C. Carlore 7-1628

WHITE STUCCO
5 Rooms and Basement
Owner Leaving for U.S.A.
Furnished or Unfurnished

Attractive stucco bungalow, living room 15x14, with fireplace, dining room with oak floors, kitchen with tile sink, two main-floor bedrooms and four-piece bath. In excellent condition. Full basement with hot-air furnace and drive-in garage. Good garden with berry shrubs and fruit trees. Terms. PRICE furnished $9,950, unfurnished $10,500.

Evenings C. Carlore 7-1628, R. Turner 2-1907

PARKDALE
NEW UNFINISHED HOUSE
$1000 DOWN $1000

Four-room bungalow, full basement, [illegible] Framed [illegible] and chimney. FULL PRICE $3,000.

C. Carlore, evenings 7-1628.

EIGHT ROOMS
2 Bathrooms

[illegible] $6,700

THREE ROOMS

Have your own little garden in the peace and quiet of Lansdowne. Bungalow with three large rooms. Fireplace, bathroom, garage, workshop. FULL PRICE $3,950

On the above two please call T. A. Smith, eves. 4-3325.

HAGAR & SWAYNE LTD
New Location 614 Yates Street
4-0552
Member Victoria Real Estate Board

BROWN BROS. AGENCIES LTD.
1175 BLANSHARD ST. Phones 3-1181-4
(Member Real Estate Board of Victoria)

FIVE BEDROOMS
Rockland-St. Charles Area

[illegible] $12,950

Owners will consider trade for [illegible]

Mr. Gaunt or Mr. Clarke. Eves. 2-3407

BURDICK AVENUE

Fine room bungalow with finished rooms upstairs. [illegible] $11,600

Mr. Gaunt or Mr. Clarke. Eves. 2-3407

PRETTY AND PRACTICAL

Truly the best buy we have seen for a large size bungalow. Modern bungalow. There are two good bedrooms, living room with fireplace and attractive [illegible] on beautifully landscaped lot 80x190. Shade trees, rockeries and fish pools. Garage, workshop and storage shed. Conveniently located to stores, bus and city centre. If you are looking for a home in this price range this cannot be equalled. Terms arranged. Price $7,500

Mr. Gaunt or Mr. Clarke. Eves. 2-3407

TRADE

For SMALLER HOME in Carey Road area. Three-bedroom modern home in High Quality area of old large trees. Full basement, furnace. Lot 52x208. Taxes $73. Near bus, school and stores. Value $7,950

Mr. Gaunt or Mr. Clarke. Eves. 2-3407

OAK BAY
Five Rooms—Oil Heating

Charming stucco bungalow in spotless condition. Tile bath. Full basement. [illegible] Price $9,800

Mr. Agar. Eves. 3-[illegible]

FOR RETIRED COUPLE

Charming little bungalow containing three rooms and be [illegible] condition. Large [illegible] garden, nicely landscaped. Ideal location [illegible] circle. $4,750

Mr. Agar. Eves. 3-[illegible]

E. E. HEATH
630 YATES ST. 2-1181-4

DE LUXE BUNGALOW
OAK BAY—
FAIRFIELD BORDER

This [illegible] bungalow consists of large combination living and dining rooms with fireplace, [illegible] large bedrooms (one [illegible] Pembroke bathroom, [illegible] kitchen, [illegible] hardwood floors throughout. Full basement, with hot-air furnace and [illegible] Large sun porch. Attractive grounds, [illegible] Terms can be arranged. Price $17,500

Please see Mr. Zasse. Eves. 4-[illegible]

H. A. HUMBER LTD.
1230 Broad Street 2-8181

MAGNIFICENT HOME!!!
SUPERLATIVE VIEWS!!!

Not for a long time have we had such a [illegible] home. [illegible] Marvellous [illegible] Pembroke bathroom [illegible] basement, hot-air heating to all rooms, hardwood floors throughout. [illegible] Terms. Price $21,000

Mr. Toder, eves. 4-6794

BAYNE & TODER AGENCIES
734 FORT STREET 3-1121

THE ROYAL TRUST CO
TO CLOSE AN ESTATE
ST. CHARLES ST.

Eight-room semi-bungalow in excellent condition inside and out. Consists of living room, dining room, den with fireplace, kitchen on main floor, four bedrooms and two three-piece bathrooms up. Oil-O-Matic hot water heating. Full basement, with two-piece bathroom. Separate garage and large shed with green. Low attached. Large lot 50x207, fully landscaped. Price $9,000

Mr. Coles

THE ROYAL TRUST CO
1388 Government St. 3-4126
Evenings, 3-8788

FINANCIAL SURVEY LTD.
1334 Government Street 4-9383

THREE SUITES
OAK BAY

Three fully self-contained suites comprising two bright three-room suites and large [illegible]-bedroom suite on [illegible] separate entrances, meters and are wired for ranges. Stucco exterior. Painted roof. Full cement basement with automatic [illegible] hot water heating, laundry tubs. Located close to shopping, but and [illegible] in excellent condition. Ideal for retirement. Terms. Price $16,800

WANT TO MOVE
FROM THE
HOT CROWDED CITY

Then see this new five-room modern ranch-type bungalow on [illegible] acre of land with fruit trees 15 minutes from town. Large dining room 13x23, fireplace, two bedrooms, one twin size through hall, all-electric cabinet kitchen, large utility room, four-piece Pembroke bathroom. Oil-O-Matic heating. Home fully insulated and guaranteed ready heated. High location. Excellent television reception. This home was built for the owner and has the best of materials throughout. The full price is definitely [illegible] $10,500

Stan Hyland, 9-1791

CLOSE TO VICTORIA HIGH

Four bedrooms, large living room and dining room on one floor. Attractive wood floors, fireplace, garden, [illegible] Low taxes, revenue possibilities, stores, parks, bus, etc. $7,600 down. Full price $8,500

Joe Linta 4-9103, evenings 5-9879

GLANFORD
CUTE AND COSY

Here is a lovely five-room bungalow in [illegible] on the edge of town. [illegible] 75 x 150 with many fruit trees that provide shade and [illegible]. You will be pleased with the well appointed interior that features [illegible] dining room, dinette and [illegible] kitchen and [illegible] can be used as a [illegible] three bedroom home. Has attached [illegible] garage and [illegible] in excellent condition. [illegible] Price of $7,350

Call L. E. Kirk 4-9305, Res. 3-4528

$1500

This attractive five-room stucco bungalow has full cement basement, [illegible] room in attic, hot-air piped heating, separate garage, new asphalt roofing. Gas was at nearby end and [illegible] large [illegible] lot. Price [illegible] reduced to [illegible] Monthly payments to a [illegible] $7,350

Phone Ray E. Hine 4-9303, Res. 3-6918

$1500 DOWN

Five room bungalow, nine years old. [illegible] $5,950

Phone R. E. Hine 4-9303, Res. 3-6918

WANT A REAL DREAM
HOUSE?
HERE IT IS

On high ground near Lansdowne, a very [illegible] Modern [illegible] Hardwood throughout, [illegible] Home [illegible] Italian and through hall, large living room with built-in fireplace, [illegible] Modern [illegible] cabinet kitchen, [illegible] Hardwood floors throughout, [illegible] Lovely off kitchen, full [illegible] Oil-O-Matic hot water heating. Large extra [illegible] Fruit trees in attic. Garage [illegible] Terms. Price $8,900

Please call R. Cox, 2-7181, res. 3-3816

HIGH LOCATION
5-ROOM STUCCO

Located on an ample lot 70x150 feet, frontage, amongst trees and natural rockery surroundings with lawn in front. Through hall plan and 1,200 sq. ft. means all rooms of good size. Living room, kitchen, hardwood floors and beautiful fireplace. High basement. Only five years old. Priced right with $3,000 down. Only $9,500

Please call C. Crow, 2-7181, res. 3-3816

SWINERTON & CO. LIMITED
Established 1889
620 Broughton Street 3-7191

OAK BAY
FIVE BEDROOMS
SAVE $1000

There right the price has been slashed to $1,000 [illegible] $17,500

[illegible] Oil-O-Matic hot water heating. [illegible] Price $17,500

Mr. Armstrong, 4-4115. Eves. 4-[illegible]

GORDON HEAD

Located on Feltham Road (formerly [illegible]) [illegible] FAMILY HOME and a very attractive buy at the reduced price of $12,600

Please ask for Mr. Bacon. Eves. 4-4751

SECLUDED
WATERFRONT
PROPERTY

The spacious seven-room house is a rarely [illegible] Built [illegible] grounds [illegible] The dining room with fireplace has a magnificent sea view. One of the three bedrooms [illegible] Terms can be [illegible] Price $17,500

Please see Mr. Zasse. Eves. 4-[illegible]

H. A. HUMBER LTD.
1230 Broad Street 2-8181

MAGNIFICENT HOME!!!
SUPERLATIVE VIEWS!!!

Not for a long time have we had such a [illegible] home. [illegible] Marvellous [illegible] Pembroke bathroom [illegible] basement, hot-air heating to all rooms, hardwood floors throughout. [illegible] Terms. Price $21,000

Mr. Toder, eves. 4-6794

BAYNE & TODER AGENCIES
734 FORT STREET 3-1121

THE ROYAL TRUST CO
TO CLOSE AN ESTATE
ST. CHARLES ST.

Eight-room semi-bungalow in excellent condition inside and out. Consists of living room, dining room, den with fireplace, kitchen on main floor, four bedrooms and two three-piece bathrooms up. Oil-O-Matic hot water heating. Full basement, with two-piece bathroom. Separate garage and large shed with green. Low attached. Large lot 50x207, fully landscaped. Price $9,000

Mr. Coles

THE ROYAL TRUST CO
1388 Government St. 3-4126
Evenings, 3-8788

C. N. Montague CO LTD
1630 BLANSHARD AT PORT 4-8318

A GOOD BUY
OR
EXCHANGE

A MODERN FOUR-BEDROOM DE LUXE HOME with Oil-O-Matic heating, [illegible] above-ground THREE-ROOM SELF-CONTAINED SUITE [illegible] LUXURIOUS HOME in [illegible] Bay Avenue. Ideal for large family [illegible] Terms. Price $14,200

DON'T HESITATE TO SEE IT IT IS BETTER THAN DESCRIBED

Please ask for Mr. Bennett, 2-[illegible], 9-3874

RANCHER
With Sea Views

A beautiful home on [illegible] acre [illegible] bedroom and sea view [illegible] Living room extra large with over 20 feet of picture window looking beautiful Cordova Bay. Kitchen all up-to-date and with sea view. Two [illegible] bedrooms, with more than ever [illegible] Pembroke bath. Full basement with furnace, [illegible] French doors to sun deck. Drive-in garage. Automatic oil heating. [illegible] Reasonable [illegible] $14,750

Please ask Mr. Bennett, 4-9318, 9-3836. An Exclusive Listing

RETIRED COUPLE'S
DREAM HOUSE

EXCELLENT location, Mt. Tolmie. GOOD [illegible] MONEY attractive appearance. EXCEPTIONALLY [illegible] landscaping. [illegible] LOCATION [illegible] $14,500

$1000 DOWN
Low Monthly Payments

Immaculate six-room semi-bungalow. Five rooms down, one up, [illegible] Located on Harriet Road, [illegible] Road and Burnside Road. [illegible] $18,000

James R. [illegible] 2-7126, eves. 4-2[illegible]

BRAND NEW
THREE BEDROOMS

Good [illegible] $7,300

3951 DOUGLAS
QUICK POSSESSION

[illegible] $10,000

BEAUTY AND VALUE
A Home That Is Different

[illegible] $8,900

LOW DOWN PAYMENT
Close In All Conveniences

[illegible] $6,300

THE B.C. LAND
& Investment Agency Ltd.
OUR 51st YEAR IN REAL ESTATE
Stocks and Bonds
1120 Government Street

WILLOWS-ESTEVAN

[illegible] $11,500

Mr. C. R. [illegible] Eves.

FRASER BISCOE
570 YATES 3-9131

CITY
(Walking Distance)

[illegible] $6500

"FAIRFIELD"

[illegible] $11,950

"DE LUXE BUNGALOW"
(Close to SEA and BEACH)

[illegible]

WESTERN
REALTORS LTD.
611 YATES STREET

FULL PRICE
LOW
DOWN PAYMENT
FIVE NICE ROOMS
TOLMIE SCHOOL AREA

Here's a dandy little home that and [illegible] $14,200

2 IN OAK BAY
Low Down Payments

[illegible] $14,500

$1000 DOWN
Low Monthly Payments

[illegible] $7,500

Down $1200 Down
FULL BASEMENT
HAULTAIN DISTRICT
$50 MONTH

[illegible] $8,950

$1500 DOWN
Spotless 3 Bedrooms

[illegible] $7350

"3½-MILE CIRCLE"
"HOT-WATER HEATING"

[illegible] $8950

$800 DOWN
EAST SOOKE ACREAGE
SECLUDED WATERFRONT

[illegible] $11,200

QUEENSWOOD RANCHER

[illegible] $8500

J. H. WHITTOME & CO. LTD
1218 BROAD STREET 4-9368

NEW PORTAGE INLET

A LOW DOWN PAYMENT will quite [illegible] $6950

ESQUIMALT — REVENUE

Convenient to three suites, two two-bedroom and one three-room. Price $7900

FAIRFIELD

[illegible] $9500

GORDON HEAD

[illegible] $5800

HIGH FAIRFIELD

$2,000 Down. Home of Revenue. A very [illegible] $8,000

LANSDOWNE ROAD

[illegible] $8750

COLONIAL STYLE
FOUR BEDROOMS

[illegible] $20,000

WILLOWS

[illegible] $14,700

FAIRFIELD
SIDE BY SIDE DUPLEX

[illegible] $17,850

Arthur E. Haynes Ltd.
GORDON HEAD

[illegible]

F. N. CABELDU
1319 BROAD ST. LTD 3-7126
Buy With Confidence With
"Cabeldu"
KING SIZE QUALITY
REGULAR PRICES

[illegible]

LANSDOWNE SLOPE

[illegible] $18,000

BRAND NEW
THREE BEDROOMS

[illegible] $7300

3951 DOUGLAS
QUICK POSSESSION

[illegible]

EXCLUSIVE LISTING
OAKCREST

[illegible] $10,000

BEACON HILL PARK
$4500 Cash, Down $1500
and Good Terms

[illegible] $4500

FAIRFIELD

[illegible] $11,950

DEWDNEY
CADBORO BAY RD. AREA

[illegible] $13,650

JAMES BAY
INCOME WITH OWNER
SUITE

[illegible] $5250

QUADRA — CITY

[illegible] $7000

NEWSTEAD'S
FOR THE VALUE-MINDED

[illegible] $7850

DO YOU LIKE RIDING?

[illegible] $10,500

A NICE LITTLE HOME
IN JAMES BAY DISTRICT

[illegible] $14,700

COUNTRY ESTATE

[illegible] $20,000

GORGE
$1400 DOWN

[illegible] $6800

$2500

[illegible] $10,950

KING REALTY
101 YARROW BLDG.

LOOK AT THIS
REVENUE

[illegible]
NET $8800

$850 DOWN $850

[illegible] $5500

DAINTY
BEAUTY AND
COMFORT

[illegible] $8650

BRAND NEW
6-ROOM BUNGALOW
$1500 Down
Full Price $8750

[illegible]

GREENHOUSE
$1000 DOWN

[illegible] $4500

GROCERY STORE
5 ROOM HOUSE

[illegible]

RANDALL'S LTD.
WATERFRONT
Ranch-Type Bungalow

[illegible] $14,700

$1500 DOWN $1500
City—Close In

[illegible] $6850

UP AND DOWN DUPLEX
$8300

[illegible] $8300

VACANT
$1000 Down $1000

[illegible] $5250

QUADRA — CITY

[illegible] $7900

GEORGE RANDALL
LIMITED
1319 DOUGLAS STREET 4-8188

RITHET
706 Fort 2-4251
OUR 43RD YEAR

YOUR OPPORTUNITY

[illegible] $7850

DO YOU LIKE RIDING?

[illegible] $11,500

TODAY'S BEST BUY

[illegible] $8950

BRIGHT AND SPARKLING
Stucco BUNGALOW—$7750

[illegible] $7750

OAK BAY

[illegible] $8950

FAIRFIELD
FAMILY HOME—$8000

[illegible]

HEISTERMAN & CO.
1218 BROADWAY STREET
Selling Better-Class Homes for 30 Years.

HOLLYWOOD CRESCENT

A two-storey home of revenue, double [illegible] Oil-O-Matic oil heat. Nicely decorated inside and out. Wonderful view of the sea and mountains. Three rooms down and two up. Both self-contained. Full price on $8950 terms. $3,500 down. Please ask for Mr. Cy Lima, 2-1107, 2-[illegible].

MEHAREY & CO. LTD.

57 HOUSES FOR SALE

HICKS REALTY
LIMITED
1718 DOUGLAS STREET 3-5104
OPPOSITE HUDSON'S BAY STORE

COMMERCIAL BLOCK SACRIFICE
Block of six stores, all rented. Close in six years old. Full basement under all stores. Showing good returns on investment. Owner will take bungalow and cash and terms on balance. Full price only ... $42,000
Mr. Piddick, 3-5104 anytime

4-STAR DE LUXE BUNGALOW COURT
19% net revenue from one of the most charming bungalow courts on the Lower Island. In a beautiful setting, one acre of lawns and trees; 260-ft. frontage on the highway. Plenty of room for expansion. Five delightful, beautifully furnished units and attached garages. Complete in every detail. Electric stoves, fridges, blankets, linen, etc. Very easily operated and fully occupied winter and summer. Near golf and excellent fishing. EXCLUSIVE LISTING. Terms can be arranged.
Price ... $26,500
Mrs. Rushdee, 3-5104 anytime

FAIRFIELD REVENUE — EXCLUSIVE
(621-G) Triplex, only four years old, consisting of three-room basement suite large five-room suite on main floor and three-room suite upstairs. Hot-water heating. All have separate entrances. Close to park, bus and stores. Price ... $19,850
3-5104, Eves. 3-8109

HIGH QUADRA
(607-G) Lovely seven-room home, situated in a beautiful landscaped garden. Built 12 years ago the high location gives a grand view of the sea and mountains. Downstairs at a large living room with fireplace, guest-size dining room, large den or bedroom, modern cabinet kitchen and two-piece bath. Up are three bedrooms and four-piece Pembroke bath. Full cement basement with extra room and garage. Owner is transferred East and will give possession within 24 hours. Terms.
Price ... $14,500
Mrs. Shanley, 3-5104 anytime

HIGH GORGE
(603-G) Immediate possession. Lovely four-room home, just eight years old. Large living room with fireplace, two good-size bedrooms, four-piece Pembroke bath and a kitchen any woman would appreciate. Picture windows, oak floors and cupboards galore. Full cement basement with extra room and new furnace. Separate garage.
$2,000 down. Price ... $9500
Mrs. Shanley, 3-5104 anytime

MAGNIFICENT SEA VIEW
(598-G) This is a compact two-bedroom bungalow with a nice sitting room and fireplace. Fully modern kitchen, three-piece Pembroke bath, oil hot-air heating and drive-in garage. On a large lot with rockeries, lots of trees and a superb view of the sea and Olympic Mountains. THIS IS REALLY A GEM. All for ... $7500
2-5104, Eves. 2-8109

CITY—GORGE $1000 DOWN
(615-G) Drive past 3028 Julland, but please do not disturb the owners. A sturdily built, older-type house, in excellent condition. Bright and clean as a new pin. Living room, dining room, two bedrooms and cabinet kitchen (wired on main floor). Two bedrooms and bathroom up. Electric hot water, insulated, piped furnace. Full basement with two extra rooms. Make excellent revenue property. Taxes $92.
Exclusive listing. Price ... $7000
Mrs. Rushdee, 3-5104 anytime

$1500 DOWN OWNER TRANSFERRED MUST SACRIFICE
(626-G) Substantial family home in Victoria West. House is solid, has large rooms and is in good condition. New copper plumbing. New wiring throughout, also for range. New Duroid roof. Hot-water heating.
This is a BARGAIN at ... $5700
2-5104 anytime

WHY PAY RENT? WORKINGMAN'S SPECIAL
(631-G) Three-bedroom bungalow. Spotless inside. Full basement. New Duroid roof. Only $800 down.
Full price only ... $4200
Mr. Piddick, 3-5104 anytime

BOORMAN'S

ESQUIMALT $1000 DOWN
Why pay rent of $80-$85 a month when you can own your own home. For a navy, army or dockyard worker here is an immaculate four-room bungalow with a utility room that can be purchased on reasonable terms. Living room with electric fireplace, two nice bedrooms, kitchen and attractive bathroom, all in spotless condition. To view property phone agent.
After hours, 4-8436.

SAANICH HIGH LOCATION EXCELLENT VALUE
This IMMACULATE, tastefully decorated nine-year-old stucco bungalow on the through hall plan features: Living room with open fireplace, L-shaped dining room with built-in china cabinet, electric cabinet kitchen with tile sink, three-piece Pembroke bathroom, two bedrooms, full concrete basement with piped furnace, electric hot-water tank. Laundry tubs and garage. Garden in lawns. TAXES $118. RECOMMENDED AT THE PRICE WITH TERMS ... $8950
Stan Cornish, after hours, 2-5078

WINDSOR PARK AREA OAK BAY
We are pleased to offer for your inspection an immaculate five-room Oil-O-Matic hot-air heated bungalow with Duroid roof. This home is situated on a most delightful lot with green lawns, flowers, shrubs and fruit trees. Many large cupboards and unusual features throughout. Kitchen wired for electric range. Garage in basement. Taxes $107. Price ... $12,600
C. J. Harrington, after hours 2-5466

Boorman Investment Co. Ltd.
616 VIEW STREET 2-7134

DUPLEX—UP AND DOWN GORGE DISTRICT
Five rooms and bath down, three and bath up. Full basement with piped hot-air furnace. Separate entrances, two kitchens, corner lot, high location, good garden, garage. Ideal revenue or live in one. Early possession and terms arranged at ... $8950

BUNGALOW THREE BEDROOMS Mount View District
New and landscaped, attached garage, 60-foot lot. Immediate possession at only ... $8450

ALTON & FLEMING
1006 Blanshard Eves. 3-4782, Days 4-8119

OWNER LEAVING CITY offers compact four-room stucco bungalow. High location and complete with basement, furnace, etc. Property in excellent condition throughout. May be bought on reasonable terms with $3,000 down. Full price ... $6900

HOME AND REVENUE—Up and down duplex, self-contained, and may be bought fully furnished with many desirable conveniences. Nice location and good condition with full cement basement, furnace, etc. A very good buy on terms with $3,000 down. Full price ... $9450

A. S. MILLER
1300 Blanshard Street 3-6825

57 HOUSES FOR SALE

FOLLOW YOUR FRIENDS TO A BETTER WAY OF LIFE
Not just homes . . . but everything planned for the convenience and enjoyment of your family . . . one visit will convince you . . . just as it did to many of our other happy new home buyers.

DOWN PAYMENT $1950
This includes your lot

MONTHLY PAYMENT $58
Plus 1/12 for taxes

GREATER VICTORIA'S OUTSTANDING HOME VALUES

WE INVITE COMPARISON

AREA APPROX. 1,200 SQ. FT.
LARGE LIVING ROOM
DINING ROOM
KITCHEN WITH ADJOINING BREAKFAST NOOK
BEAUTIFUL ROMAN TILED FIREPLACE
HARDWOOD FLOORS THROUGHOUT
3 BEDROOMS WITH CLOSETS
4-PIECE PEMBROKE BATHROOM
CONVENIENT LAUNDRY TRAY
FULLY INSULATED
OIL-O-MATIC HEATING
FULL BASEMENT
DRIVE-IN GARAGE
CEMENT WALKS
62 X 127' LOT

WE HAVE SEVERAL PLANS FOR YOU TO CHOOSE FROM VARYING IN SIZE AND COST IN KEEPING WITH OUR PROGRAM OF BETTER HOMES FOR LESS. WE AGAIN MENTION—REGARDLESS OF YOUR FINANCIAL POSITION, IF YOU ARE STEADILY EMPLOYED AND WISH TO OWN A NEW HOME WE SHALL BE GLAD TO DISCUSS IT WITH YOU.

CALL
DOUG ROBERTSON
4-1011; EVES. 4-5663

STEWART CLARK & CO.
625 FORT ST.

A. BERNARD
& CO. LTD. 4-9335
638 Fort Street
(Member of Victoria Real Estate Board)

Oak Bay Panoramic Views
The best and most interesting of ocean, mountains, straits and city on Vancouver Island, together with a beautiful rock garden and shrubs that are EARLY maintained. The owner has spared no expense and has spent thousands to achieve the utmost for comfort, luxury and pleasure throughout. This attractive and often admired bungalow has seven lovely rooms on the one floor and a full basement with expensive OIL furnace. Beautiful 27-foot living room, 13x15 dining room, modern kitchen, two nice bedrooms, exquisitely tilted bathroom, built-ins. A real den or third bedroom with attached sunroom and patio. A choice site 112x150, lovely grounds, many extras too numerous to mention. Unforeseen circumstances require quick sale. Attractive terms to responsible purchaser. Outstanding value ... $10,950
Call Mr. Belcher 4-9335; Res. 4-3304.

NEAR VICTORIA COLLEGE
A fine family home (or ideal for boarding students) located in Oven Heights on one lot; lawns and garden, plenty of fruit trees and small fruit, nicely secluded by hedge. This superb home has a reception hall, large living room with fireplace, guest-size dining room, large cheery kitchen and utility room, four good bedrooms and bathroom. Full basement, hot-air furnace, extra plumbing in basement. Separate garage. Price much reduced for quick sale ... $9950
Call Mr. Francis, Res. 3-2349.

A GOOD REVENUE ON SMALL INVESTMENT
This property, located close in, has four rental units. Four two-room suites, furnished. Double plumbing. Kitchen in each suite. New wiring. Low expenses. Full price ... $7200
Call Mr. Francis, Res. 3-2349.

JOHNSTON'S
Established 1892
OAK BAY $1750 DOWN
Revenue 7 rooms, full basement, close to Jubilee Hospital, duplex possible. Total price ... $7350
EXCLUSIVE, Mr. Hatch, 3-5343 or Eves. 4-4086

SUNNY LAKE HILL
Attractive stucco bungalow with almost an acre. Featuring two bedrooms in high basement, beside two on main floor. LATEST OIL-O-MATIC HEATING. CARPETED LIVING ROOM. 220 wiring, electric hot water. Consider $3,000 down.
Full price ... $9500
Jack Smith, 3-5343 or eves. 2-4580

REVENUE
Two desirable four-plexes in good districts, equipped with electric ranges. These are individual units showing good returns on investment. N.H.A. built, one at $25,000, the other ... $28,000
Exclusive with Harry Neville, 3-5343 or Eves. 3-7773

1206 BROAD STREET
(Member of the Real Estate Board)

57 HOUSES FOR SALE

TOWN & COUNTRY HOMES LIMITED
PHONE 3-7276 1823 QUADRA ST

DARLING LITTLE DREAM BUNGALOW FOR ELDERLY COUPLE
No steps, only nine years old, stucco, Duroid roof, oak floors in living room, two bedrooms, coved ceilings, insulated roof. Close to the bus.
Full price ... $6250
Contact Harold Ware, Eves. 3-1461

HAULTAIN OWNER TRANSFERRED
FOUR spacious rooms with full basement and furnace, modern gas range included. $1,000 or less will negotiate, with balance at $60 a month.
Full price (or offer) ... $6300
Ken Sturgeon, After Hours, 7-1880

SPECIAL BRAND NEW
If you want to see a nice home, look at this one. Three bedrooms plus a heated finished room in high basement. Large living room with fireplace, dining room and the kitchen with a bar is a dream of any housewife. Completely decorated from basement floor to ceiling ... $13,500
Price ...
With $4,000 down, balance $75 month including principal, interest and taxes.
For Appointment to View Phone Mr. Amos 2-7276; Eves. 4-6604

$2100—DOWN—$2100 IMMEDIATE POSSESSION
A four plus BRAND NEW STUCCO BUNGALOW with oak floors, fireplace and California blinds. Full high basement with hot air furnace. A truly beautiful home. Balance as rent.
Price ... $8400
Hurry! Hurry! Call Mr. Ludlow, 2-7276

WALKING DISTANCE
SIX ROOMS, THREE BEDROOMS, NEW FURNACE, full basement, LOW DOWN PAYMENT. Full price (or offer) ... $6550
Ken Sturgeon, After Hours, 7-1880

REVENUE HIGH QUADRA
Five rooms for owner plus $118 revenue. Oil-O-Matic air-condition heat. Priced at ... $14,000
Owner will accept $8,000 bungalow in exchange.
Phone Mr. Christensen, 3-8496 eves., or 2-7276.

LOW DOWN PAYMENT NEAR BEACON HILL
Eight Rooms—Make 2 Suites
Not young, but solidly built and warm. Recent improvements include new electric hot-water tank, furnace overhaul and new paint job. Full-size high basement with entrance ground level. Bachroom on ground floor, kitchen wired for range and has dining space. Entrance hall leads to main rooms which are quite spacious. For revenue purposes a second bathroom can be installed in one of four upstairs rooms. Payments on present mortgage of $3,305, $45 per month.
Full price ... $7900
Contact Harry Forrest, 2-7276; eves., 2-0274.

EXCLUSIVE GORGE-HARRIET DISTRICT
Four and a half-room bungalow with basement; older but well constructed. Secluded and has certain appeal. Terms ... $6900
Full price ...
Call Harold Kirkham 2-7276, Eves. 4-4877

K & S

FREE FOOD
Apples, pears, peaches, plums, small fruit, vegetables and flowers for the table on three (and well-cultivated) lots. Cozy 4-roomed bungalow with full cement basement and furnace. Near ROYAL OAK.
Price? Only ... $6000
MR. PRATT, 4-4127, EVES. 3-7984

OAK BAY
A 6-room family home set in a lovely garden on one of Oak Bay's best streets south of the Avenue with a small acreage area at rear affording complete seclusion. Living room has wall-to-wall carpet, guest-size dining room, cabinet kitchen wired for range. Pembroke bathroom. 2 bedrooms on main floor and 1 more upstairs. Spacious basement and hot air furnace. Separate garage. Low down payment and easy terms. Asking price ... $9500
MR. BREWIN, 4-4127, EVES. 2-2377

OAK BAY
Charming 2-bedroom bungalow in spotless condition. Through-hall plan, separate dining room. FULL DAYLIGHT BASEMENT. Drive-in garage. OIL-O-MATIC HEAT. Delightful and EASILY MAINTAINED SMALL GARDEN. An ideal home for retired couple. OUTSTANDING VALUE AT ... $9800
MR. STUBBINGS, 4-4127, EVES. 2-1738

A GENUINE BUY
In Oak Bay, south of the Avenue. English-type stucco, 15 years old. Five splendid rooms, through hall, oak floors. Full cement basement, oil furnace. Garage under. Immaculate throughout. Price ...
MR. NICHOLS, 4-4127

WINDSOR PARK OAK BAY
Cosy 4-room bungalow, near sea and ships. Ideal for the retired couple. Easy to maintain home and garden. Large 18x15 living room with fireplace, full guest-size dining room, modern kitchen, sunroom, 2 twin-sized bedrooms. Full concrete basement. Oil hot air heat. This is an immaculate home inside and out. ... $13,000
Price ...
MR. WHYTE, 4-4127; EVES. 2-5076

WATERFRONT ¾ ACRE TEN MILE POINT
SECLUDED seven-room insulated home with approx. 130' waterfront and superb sea view. Beautifully landscaped lawns, fruit trees, patio and completely fenced. 25' living room, guest dining room, 3 bedrooms, sunroom, double plumbing and AUTOMATIC OIL HOT WATER heating. A home in a splendid location with charm and atmosphere. Owner moving to mainland. Price reduced for quick sale ... $25,000
EXCLUSIVE ... $20,000
MR. PATT, 4-4127, EVES. 3-6138

Ker & Stephenson Limited
809 GOVERNMENT ST.

YORKSHIRE
(Established 1890)
727 FORT STREET 3-7186

WILLOWS ULTRA-MODERN
THREE-BEDROOM AMERICAN FLOOR PLAN with 40' offset, spacious living room, attractive fireplace, dining room, very smart different kitchen, large view windows. TOP-GRADE OAK FLOORS THROUGHOUT THE HOME. Expensive colored Pembroke bathroom fixtures, beautifully plastered, inlaid lino, light fixtures, interior iron work, insulated walls and ceilings, high daylight cement basement, plastered garage. PACKAGE-TYPE OIL AUTOMATIC AIR-CONDITIONED HEATING SYSTEM. This home will have a nice outlook over the lawn bowling greens, being landscaped in the Carnarvon Park. Exclusive sale by the Yorkshire. LARGE MORTGAGE AVAILABLE. Possession three weeks ... $12,600
Further particulars please call Mr. Lovell, 3-7186, after hours 4-6838

SUNNY LAKE HILL
Attractive stucco bungalow with almost an acre. Featuring two bedrooms in high basement, beside two on main floor. LATEST OIL-O-MATIC HEATING. CARPETED LIVING ROOM. 220 wiring, electric hot water. Consider $3,000 down.
Full price ... $9500
Jack Smith, 3-5343 or eves. 2-4580

REVENUE
Two desirable four-plexes in good districts, equipped with electric ranges. These are individual units showing good returns on investment. N.H.A. built, one at $25,000, the other ... $28,000
Exclusive with Harry Neville, 3-5343 or Eves. 3-7773

1206 BROAD STREET
(Member of the Real Estate Board)

57 HOUSES FOR SALE

HARRY FOSTER
LIMITED
(Member Real Estate Board of Victoria)
1644 DOUGLAS ST. 3-5191

OPERATING GUEST HOUSE 10 ROOMS
Near Beacon Hill Park. Oil-O-Matic heat. House full. Steady guests. 3 double beds, 2 single, plus 2 beds for owner. $64 per month per guest.

TOTAL GROSS IS $512 MONTH
PRICE $10,500
Can be handled for $3,000 down, balance at $75 month.
Call Len Wright, 2-2181 anytime.

OUTSTANDING DUPLEX VIEW LOCATION Mount Tolmie District
Here indeed is the type of property so much sought after and so seldom found. If your requirements call for a spacious home plus apartment for the Old Folks or for REVENUE, your search may well end here. Six-year-old stucco bungalow features extra-large (24x16) living room, family size dining room, THREE good bedrooms, FOUR-PIECE PEMBROKE bathroom, well appointed electric kitchen with breakfast nook. Other suite, with separate entrance hall at ground level, has large (20x15) living room (fireplace), kitchen, fireplace washroom and bedroom. Full cement basement houses air-conditioned furnace, and drive-in garage.
All nicely situated on well landscaped corner lot.
Asking ... $16,800
Terms.
Further information and address (nearly fully given in selling Robert Mitchell at 2-2181 anytime.

FOUR-PLEX EXTRA MODERN BRAND NEW
Superb revenue proposition now on the market. Each unit side-by-side. Two four-room suites with garages. Two three-room suites. Oak floors throughout. Each unit equipped with fridges, electric ranges, Auto-Magic built-in dish washers. Fully insulated. All units self containing. Taxes low. Features: AUTOMATIC HOT WATER HEATING. Around $15,000 to handle. Full price ... $27,000
Charles Vibing 2-2101 anytime.

OAK BAY 5-ROOM RANCH TYPE
$11,900 Amongst all new homes, this property is outstanding in appearance. Grounds are all in lawn and have been well attended to. This home has large living room with fireplace dinette of ample size, L-shaped from living room; cabinet kitchen wired for range; two large bedrooms and four-piece bathroom, oak floors throughout. Full high cement basement with drive-in garage and hot air furnace. Terms or clear title.
For information please contact Stan Hinde, 2-2101 Day or Night.

TOWN & COUNTRY HOMES LTD.
1823 Quadra Street Phone 3-7276

Build to N.H.A. Standards By Approved Contractors On Your Lot!!

Approx. $190 Down Plus Lot Full Price $7995
Spacious well-planned family bungalow, 1,029 square feet. Oil-O-Matic heating, five rooms and utility, fully insulated. Payments $48 monthly plus 1/12 taxes.

Approx. $550 Down Plus Lot Full Price $9450
Planned convenience in this ultra-modern three-bedroom stucco bungalow: oak floors, complete insulation, full high basement with drive-in garage and hot-air piped furnace (oil extra). Reasonable monthly payments, $55 plus 1/12 taxes. 1,080 square feet.

Approx. $600 Down Plus Lot Full Price $10,250
Smart styled "Rancher"—Six rooms and utility. Auto-O-Matic oil or Pacific radiant heating. 1,300 square feet. Monthly payment, $60 plus 1/12 taxes.
Call George Thorneloe
2-7276
For further information and evening appointments contact me. Approved N.H.A. plans for your inspection. We will be pleased to assist you in finding suitable building location and to help in securing N.H.A. loan. Completed houses to show. Owner participation arranged.

$1500 HANDLES 4-MILE CIRCLE 3-4 BEDROOMS
Attractive stucco semi-bungalow with full basement. Five good-sized rooms and bathroom down, other floor up and one unfinished. Full basement piped hot-air heat. Garage. Wired for range. Venetian blinds. Over half an acre. Fruit trees and small fruits. Balance around $60 per month. This is undoubtedly the best offering on the market and will require quick action as the terms are so reasonable and the full price ... $8850
is only ...
Mr. Cuniance, 3-7830.

PANORAMIC VIEW
Five-room cedar-shake ranch-type bungalow. Spacious living room, fireplace, oak floors, picture windows, two bedrooms, one twinsize with large view windows, a dream kitchen, custom-built cupboards and breakfast nook, tiled bathroom, separate shower. All expensive chrome plumbing fixtures, utility room with laundry. Automatic hot water. Attached garage. Part basement with hot-air furnace. This valuable property built on rocks has small lawns with cement patio. Business the only reason for selling. Price has been reduced, with terms to ... $10,950
Call Mr. Art Blokes Evenings, 4-2180.

STEWART CLARK
& CO. 314 YARROW BLDG.
4-1011 - 4-0317

FAIRFIELD OIL-O-MATIC HEAT
A cute and cosy home approximately six years old. No stairs to bother. $2,100 cash will handle, balance easy payments. Full price for this attractive home only ... $7850

CENTRAL PARK DOWN—$1000—DOWN
Rents a good buy for a family man who can do his own redecorating inside and the monthly payments are cheaper than renting. Three bedrooms and all on one floor, full basement, nice lot. Full price only ... $5000
Mr. Wright, 3-4117, Res. 7-3806

LEACH & SPARKS
3119 BLANSHARD STREET

$1200 DOWN VIEW ROYAL
Scenic setting, quiet area. Comprises four large rooms, fireplace all oak floors, Pembroke bath. Home finishing required but need is two years. Offers considered ... $5950
L. D. Patrick, 2-8043

Financial Survey Ltd., 4-9305

57 HOUSES FOR SALE

PEMBERTON, HOLMES LTD.
1002 GOVERNMENT STREET
PHONE 4-8124 (8 lines)
(Established 1887)

GORGE
A cute four-room and utility white siding bungalow; living room with fireplace, two bedrooms, cabinet kitchen with dining space. Full price with generous terms ... $6600
Jack Brown, Evenings 4-4976

UPLANDS $2000 DOWN
Very attractive home in beautiful surroundings. Four bedrooms and two baths. Ideal for the growing family. You can afford to rent when you can buy this. For detailed information phone Mrs. Shirley, 4-8485 evenings.

COUNTRY HOME ON 2 ACRES—$7950
This is an excellent location for a poultry ranch—various outbuildings and wire enclosures in good condition. The land is level and partly treed. The bungalow consists of living room with fireplace, kitchen with dining space, two bedrooms and bath. Full basement with extra room, furnace, garage, etc. Close to Victoria but in a fast growing community.
Phone Mrs. Shirley, 4-8485 Evenings

3.75 ACRES CLOSE IN
Four-room siding bungalow, full basement, hot air heat. Located in a lush and sheltered valley, this attractive acreage has been tile-drained and cross drained. Excellent soil, fruit trees and small fruits. Taxes about $65. Drive to 2875 Wilkinson Road SOON see this attractive small holding. Please do not disturb the owners. Half cash should handle ... $7850
FULL PRICE ONLY
For appointment to view, please call W. Woodley, Eves. 4-2918.

FAIRFIELD $1500 DOWN $7500
Three very nice bedrooms, combination living room, dining room, fireplace, family kitchen. Oak and fir floors. Glassed in back porch. Overlooking the Straits. High basement, furnace. ... $7500
Price ...
Phone R. W. Sparks, Eves. 4-7013

2-BEDROOM BUNGALOW ACREAGE—$8500
Situated in a fast-growing community close to Victoria, this home is in top condition and consists of living room with fireplace, kitchen with dining area, two bedrooms and bath. Full basement with extra room. Furnace, garage and various outbuildings in excellent condition, ideal for poultry farm. 2½ miles from city limits. Terms ... $8950
Full price ...
Further particulars from Reg Casselton, Evenings, 3-8464.

EXCLUSIVE
OAK BAY SEA FRONTAGE—The most attractive home on the Island. Consisting of 11 rooms and four bathrooms. Living room, 26x25, dining room, 21x24, den, 24x24, billiard room, 22x41, five bedrooms, servant's quarters, hot-water oil heating. Double garage, sealed in well-kept, lovely grounds. The most desirable property can be purchased for cash on terms at A GREATLY REDUCED PRICE. For full particulars and price contact Mr. Hepburn, evenings, 3-7839.

CAPITAL CITY
630 CORMORANT STREET 4-1923

DE LUXE APARTMENT EXCLUSIVE
Brand new four-suite apartment block, 4 rooms each, electric ranges and fridges. Oil-O-Matic heat. Automatic hearing, close in. Excellent revenue. Consider taking bungalow or duplex as part payment. ... $36,750
Only
Stan Kennedy, 4-4894 evenings.

OAK BAY (North) FAMILY HOME
Surrounded by new homes, in a lovely district and in excellent condition, this four-bedroom home has electric kitchen, drive-in garage. Lovely garden. Low taxes. A charming home in an exclusive district offered on very convenient terms. Choose this and be happy living ... $10,900
price
Mr. Honor, 4-2505 eves.

$2500 DOWN NEW CITY BUNGALOW
Just completed, this lovely stucco bungalow. Four bright, easy rooms, full basement, insulated, wired for range, piped for gas, garage, oak floors. A well-built home for immediate possession. Excellent terms. Rent is now ... $8950
Ken Walters, 3-6186, Evenings.

EXCELLENT TERMS
Attractive bungalow of five rooms, full basement, large living room with fireplace, three bedrooms, piped hot-air furnace, close to school and bus. Reasonable payments. Oak Bay lands district. Only ... $7250

DE LUXE DUPLEX
Modern side-by-side duplex with full basement and automatic oil heat, each side has six lovely bright rooms, oak floors, three bedrooms, wired for range, fully insulated, separate garages. Delightful close-in area. For home or investment, this is an ideal property. Only ... $21,000
Cash or terms
Jim Ridings, 3-6457 Evenings

P. R. BROWN
& SONS LTD. EST. 1909
1113 Broad Street Phone 4-7171

LAKE HILL 3919 WINTON STREET EXCLUSIVE
If a lovely landscaped view and beautiful garden together with an immaculate six-year-old stucco bungalow appeal, you will call me on this one. On the main floor there are five spacious rooms, your breakfast nook and utility room; dining room opens to a sun-deck; in the basement are a huge rumpus room with electric fireplace and a finished bedroom, both with radiators. This home is fully insulated, hot-water heated, wired for range and has a Duroid roof. Terms can be arranged. ... $13,900
Asked price only
To view, please phone Mr. Holmes, Eves. 4-1003

GORDON HEAD
Attractive bungalow nicely secluded situated on one-half acre, beautifully developed with lovely lawns and rhododendron shrubs and nicely treed. The home consists of living room, 15x17, dining room, two bedrooms, four-piece bathroom, kitchen with French doors leading to a bright patio. Full basement, high Oil-O-Matic forced air heat, separate garage and workshop. This is a very nice home and is considered a good value. Must be seen to be appreciated. Price ... $13,700
For appointment to view please call A. M. Milner, 4-7171; Evenings 7-1097

GILLESPIE, HART & COMPANY, LTD.
811 FORT STREET 4-1181

$2500 DOWN OIL HEATING
A house with charm and individuality, not new but structurally sound and well maintained. Five spacious attractive rooms plus heated sunroom on ground floor. One room up. Full basement. Separate garage. Price ... $7500
Owner will accept $75 per month.
Please call J. D. Gunn, 4-1181; Eves. 4-3064

BE A HOME OWNER UNDER N.H.A.
If you own an approved building lot and have $700 in cash you can build a five-roomed home. We will gladly discuss your plans and financing with you. If you have not a lot we can assist you in finding one.
After hours call J. D. Gunn, 4-3064

57 HOUSES FOR SALE

ISLAND INVESTMENT CO. LIMITED
774 FORT ST. 4-7146-7

$1000 - DOWN - $1000 FULL PRICE ONLY $6600
A gleaming white compact sunshine bungalow seven years old set on a good level 50x120 lot of black soil. Fruit trees and shrubs. Home consists of living room with fireplace, two good bedrooms, sunshine kitchen and dining area, utility room. Large attached garage. Low taxes and half block to bus.
J. B. Law, 9-3251, Sunday and evenings

WATERFRONT PRIVATE SECLUDED
An unusually well-planned three-bedroom home five years old. Wide central hall, large living room, plate-glass windows overlooking sheltered bay. Separate dining room with view doors to sun deck. Exceptional kitchen. Tiled bathroom. Three lovely bedrooms. Full cement basement. Oil-O-Matic hot-water heating. Cement sun patio on water side of private boat anchorage situated in beautiful View Royal.
Price ... $17,500
J. B. Law 9-3251, Sunday and evenings

DEAN HEIGHTS
Favored with instructions from the owner we are pleased to offer for sale this very attractive home of over 1,450 feet of floor space. Features oak floors throughout and a Colonial fireplace. The living room is 24 feet long with full plate-glass windows and full-size dining room. There are two bedrooms both suitable for twin beds. It has through hall and is decorated throughout in the very latest colorings. The kitchen is large with dining facilities and is finished in canary yellow with turquoise cupboards. Very excellent basement, drive-in garage and automatic oil furnace. Both the interior and exterior of this home reflects taste throughout. It is built to the price ... $13,650
now asked. Full price
I. V. Saunders 4-9658 Sundays and evenings

McCANDLESS REALTY
Real Estate and Insurance
620 Fort Street Office Phone 3-6131

FAIRFIELD UP-AND-DOWN DUPLEX
Within comfortable walking distance of business area. Revenue $95.50 per month. Three spacious rooms and bathroom plus one housekeeping room down. Three-room suite and bathroom up. Full cement basement, furnace, laundry tubs. Attached garage. Most desirable location. Terms, $5,000 handles. ... $11,500
Price
FAIRFIELD
One block from Marine Drive. Attractive four-room stucco bungalow on steps. Living room with fireplace, two bedrooms, cabinet kitchen, utility with laundry tubs. Price ... $7875
$2,350 handles.

HIGH QUADRA
Modern stucco bungalow. Living room with fireplace, one bedroom, cabinet kitchen, dinette, storage room. Double oil hot water hot air heat and heater included. Garage. Down payment $1,800 ... $5500

JAMES BAY
TWO houses on one lot. Good rental area. $1,750 down. ... $4500
Price

LANGFORD
Three bedrooms, living room, kitchen, carport. Large lot. $1,500 handles ... $5750
AND MANY MORE BARGAINS
Evenings: Mr. Wakeman, 8-2492

$13,700
A lovely suburban five-room bungalow set in half an acre of well-developed land on 4½ mile circle in excellent district. The house is three years old, insulated, attractively designed exterior and through hall plan. Beautifully decorated throughout. Living room 17x15, fireplace, dining room, 10 x 9' opening onto brick patio. The electric kitchen is perfect. Two large bedrooms and roomy modern bathroom. Full basement, package oil hot-air heater. Outbuildings contain living accommodation. If you like outdoor living in choice surroundings buy this home. It's top value. Terms arranged.

THE CANADA TRUST CO.
1130 Government Street
Phone 3-8111 Evenings 3-8456 or 3-3730

$1000 DOWN Easy Monthly Payments
Stucco bungalow, six years old. Large living room, cabinet kitchen, two bedrooms, full basement, furnace, drive-in garage. Call Clarence Reynolds, 1-8457 or R. Haggis, 9-1847 or W. Hollies, 3-2087 or Hollies Realty Ltd., 2-7314 or 2-6723. Office at 1116 Quadra St.

Duplex—Oak Bay—Seaview
Upper rented at $110. Four rooms and bathroom for owner. Oil air conditioned heating. Spacious grounds. Outstanding ... $16,000
value at
Alex Paterson, 2-9308 or 4-4436
Taylor Spittal Ltd., 1310 Broad Street

58 WANTED TO BUY—HOUSES

IN ANY PART OF OAK BAY, CLIENT will pay cash for three-bedroom, older type bungalow, not less than 10 years old. Willows, south of Avenue, or similar. $15,000 cash or close to this. Please contact Wm. Bailey at 2-8117 or, eves., 3-3085. Newstead Realty Ltd., 766 Fort Street.

URGENT
We have two clients arriving shortly from the East. We need a four or five-room bungalow for our, and a duplex or revenue property for the other. What have you for sale? Call Mr. James or Mr. Evans, Westview Homes Ltd., 2-2157; evenings, 2-6513, 3-2182.

WANTED — FAIRFIELD OAK BAY family home, around $12,000, prefer three-bedroom bungalow, oil heat and rumpus room. Owner has two-bedroom Fairfield bungalow for sale or trade. Phone 3-3107.

CASH CLIENT REQUIRES FIVE-ROOM bungalow, Oil-O-Matic heat, few steps, must have some size trees. Up to $13,000 cash. Please call Mr. Belcher, 4-3304. A. Bernard & Co. Ltd., 638 Fort Street. 4-9335.

SMALL HOUSE IN GOOD CONDITION, with basement. Small down and monthly payments. Not too far out. Please give full description and price. Box 1225, Victoria Press.

UP TO $1,500 DOWN PAYMENT BALance monthly properties urgently needed. Clients waiting. Call J. Edmond 3-3883 or office 3-2131, King Realty.

YOUNG RELIABLE COUPLE WISH TO buy house with no down payment, but have substantial monthly payments. 2-6306.

TWO-BEDROOM HOUSE, BATHROOM, basement and garage up to four-mile circle. Have $500 cash, $60 per month. Box 1264, Victoria Press.

WANTED—MODERN FIVE-ROOM BASEMENT bungalow with Oil-O-Matic heat. Any good district. Priced up to $12,000. Mr. A. V. Drew, 2-4255, res. 2-6260.

FOUR OR FIVE-ROOM BUNGALOW REquired immediately up to $12,000. Please call Ted Smith, 3-2157, eves. 4-6013. Western Homes Ltd.

HAVE $800 DOWN GOOD MONTHLY payments. What offers . . . revenue or otherwise? No agents please. 4-4351.

UP TO $10,000 CASH FOR FIVE-ROOM bungalow basement, walking distance Fairfield-Beacon Hill Park area. Fraser Bizewa, 376 Yates Street. 3-8243.

WANTED — OLD HOUSE—OR APARTment, sound construction, that can be renovated. 3-1203.

WANTED TO BUY OR RENT—FIVE-roomed house, south side preferred. Box 1265, Victoria Press.

WANTED—OLDER TYPE HOUSE 5 rooms or more, state rock bottom price for cash. 9-3473.

THREE BEDROOMS, UP TO $1,000 down, $5,000-$6,000. Preferably Fairfield. $50-$60 month. Phone 2-9947.

A LARGE FAMILY HOME IN TILLICUM school district. $1,000 down, $50 month. Box 1251, Victoria Press.

3-BEDROOM HOUSE ON 2 ACRES more or less up to $9,000. Low down payment. Within 5-mile circle. 7-4743.

LET ME HANDLE THE SALE OF YOUR Home. No fuss or bother. Alex Fleming, 4-5112; residence, 3-4763.

MODERN BUNGALOW, FAIRFIELD OR Oak Bay. Cheap for cash. No agents. Box 1249, Victoria Press.

WANTED, HOUSE ON THREE OR MORE acres, suitable V.L.A. 9-4894.

59 PROPERTY FOR SALE

GLANFORD GARDENS OFFERS PAVED streets, sidewalks, closed storm drains, boulevard trees, street lighting, playground equipment. Drive out Glanford in Baxter Avenue, turn right at Glanford Gardens sign. High extensive views from cleared lots located on rolling property, 80 feet or more frontage. There are still good lots left to choose from at $850, but they are selling very quickly. YOUR OWN TERMS AND ONE YEAR TO PAY. All improvements guaranteed by this summer. One lot of the original Glanford Gardens development still available at $695. Please call Doug. Hawkes at PARKER PROPERTY LTD., 1815 Douglas. Phone 2-2161 any time.

PERFECT SITE FOR THAT DREAM house. 1.86 ates, equal to three large lots, could be subdivided. King George Terrace through to Lorne Terrace. House 117 adjoins on west, and park on east. High with bottom land and fir trees. Unobstructed view of sea and mountains. Sewer already in for whole property. This is unequalled and the last one in this area. Price ... $2650
Gloria Press.

GET AWAY FROM IT ALL
To a little kingdom of your own. 30-acre ranch, modern home, four baths, 4 fireplaces. Nine farm buildings. Separate cottage. Spring fed creek and 810 ft. private sandy beach. Best fishing and hunting. Sell, trade or take first T.D.'s. Clear title. Contact Joe Goulet, Pemberton Rd., down by the sea, Phone 1049R, Cobble Hill, Vancouver Island, B.C. Co-operate with brokers.

CADBORO BAY SUBDIVISION
Choice large lots for sale, $850 to $1,300. Eastern end of Haro Road.
Please call C. Carpenter, eves., 7-1638
E. Turner, eves., 7-1367
HAGER & SWAYNE LTD.
814 Yates Street 4-8531

A SPLENDID HIGH VIEW LOT IN CADBORO BAY with view of sea for quick sale $1,300, also good building lot cleared, inner Saanich, only $700. Boorman Investment Co. Ltd. 3-7134.

SECLUDED LOT, ONE-THIRD ACRE, light, water, suitable N.H.A., at 749 Mann Avenue, off Wilkinson by Lawrie Nurseries. Price $750, $750 down, balance monthly, discount for cash. 9-2833.

LOT SIXTH AT BRENTWOOD BAY, few minutes walk from

Salmon Fishermen Strike To Support Tendermen

VANCOUVER (CP) — Union fishermen Saturday called an immediate end to all types of salmon fishing till the strike of 600 tendermen is settled.

This instruction was sent to all locals by the emergency committee of the United Fishermen and Allied Workers' Union (Ind.).

The committee plans to meet with the Fisheries Association of B.C. to discuss "ways and means of ending the complete tie-up of the industry."

Tendermen struck at midnight Friday after operators refused to grant a pay boost of $30 a month, seniority and other benefits. A last-minute offer of a $20 increase spread over two years was rejected.

Present basic wage is $1.20 an hour.

The companies have announced a new offer to avert a strike of 3,200 shoreworkers. Union officials have not com-

government was asked earlier to conduct a strike vote among cannery, net and reduction plant workers.

The union will post picket lines Monday after packers unload their last cargoes. Fish brought in after Monday will be declared "hot" and cannot be handled by union fishermen or shoreworkers.

Shoreworkers were offered a two-year contract with an imme-

hour week effective May 1, 1955.

Men earning monthly salaries were guaranteed no reduction in salaries and those workers on hourly wages were offered increases.

Cabin Produces Space-Flight Sensations

WASHINGTON (AP) — The U.S. Air Force said Saturday it has acquired its first imitation space ship—a non-flying sealed cabin for the study of human factors in passage through outer space.

The cabin, which looks more like a house furnace than a scientific device, has been delivered to the air force school of aviation medicine at San Antonio, Tex.

SEEK SENSATIONS

It is designed to give researchers at the Randolph Field institution most of the sensations they would experience on a flight of several hours or days in space.

Actually it is related to the low-pressure chambers in which air force specialists for some years have studied human reactions to the thin air in the stratosphere and beyond it.

But low-pressure or "altitude" chambers reproduce conditions in the air outside the craft. They tell the physiologist what happens when things go wrong and a pressurized plane loses its pressure.

SEALED CABIN

The sealed cabin is designed to show what goes on inside the space ship, where a careful balance of atmospheric conditions must be artificially maintained.

Above 80,000 feet there is so little air that conventional pressurized cabins cannot be used—because present-day compressors cannot pump in enough air to prevent altitude sickness.

Furthermore, the air above 80,000 feet contains dangerous amounts of ozone, a gas harmful in high concentrations.

Also, in a cabin sealed off from outside air, the occupant uses up oxygen at a rate of about 26 quarts an hour, at the same time exhaling carbon dioxide along with water vapor.

Thus the sealed cabin must carry sufficient oxygen and chemicals to remove the excess carbon dioxide and water vapor along with refrigerating equipment to control the heat thrown off by the body.

These are problems to be investigated under the immediate supervision of Dr. Hans-Georg Clamann, an authority on body functions at very high altitudes.

Clamann said he means to find out how little acclimatization a flyer can safely stand. At the moment, he said, he is thinking about a pressure equivalent to air without lungs at 18,000 feet.

The Incas of Peru work without difficulty in the mines of the Andes at that altitude, Clamann said and maybe America's space men of tomorrow can too.

Health Officials Keep Check On Clams for Deadly Poison

Near-instant death may be lurking on Vancouver Island beaches in the familiar form of clams, but the chance of death is "very remote."

Provincial health officials have issued a warning about poisonous clams after two members of a Montreal family died from eating clams picked up on a beach on the St. Lawrence River.

The health officials explain that the clams are among many classes of ocean inhabitants which eat tiny plankton, one-celled animals.

They say the clams specialize in one type of plankton, dinoflagellate, and one type of this feeding material — gonyulac — secretes a toxic element in the clam which doesn't affect the clam itself.

On Vancouver Island, poisonous clams have been found only on beaches along the West Coast, where they caused the death of one Indian and made two seriously ill. A 10-year ban on clam-hunting there ended a year ago.

Samples are still being taken regularly and the amount of poison is found to be "nil or nearly nothing."

NO ANTIDOTE

The poison paralyzes from the feet up, and the health officials say there is no known antidote.

G. J. Alexander, provincial deputy minister of fisheries, says the only way to be absolutely certain clams are free of poison is to have them checked by the federal health laboratory in Vancouver.

"By the time you did that," he added, "the clams would be spoiled."

Joseph Ewing Funeral Set Monday

Funeral services will be held at 3 p.m. Monday in McCall's Funeral Home for Joseph Albert Ewing, a resident of Victoria for 47 years, who died Friday.

Mr. Ewing, who was born in Manchester, England, was 70 years of age.

Survivors include his wife, Caroline, at home, 1315 Bond Street; one son, Gordon, North Vancouver; two grandchildren; one sister in New Westminster, Mrs. Minnie Pattison; one brother, Rev. William P. Ewing, Vancouver.

Rev. T. Haythorne will officiate at the services, which will be followed by burial at Royal Oak.

Islanders Prepare Entries for PNE

Scores of Vancouver Islanders are busy looking over their livestock and poultry, cage birds and rabbits, to select their very best for entry in the Pacific National Exhibition in Vancouver, August 25 to September 6.

Victorians are again expected to win many of the leading prizes in the West's biggest fair.

Deadlines for entries in most sections is next Wednesday, but closing date for entries in the honey, garden vegetables and fruit, and some other sections, is August 16.

The prize list is available from the Pacific National Exhibition, Exhibition Park, Vancouver 6, B.C.

F. H. Staverman of Langford Lake is favored to win again with his Rhode Island Red chickens and A. J. Ingram of Royal Oak has trophies to defend in the rabbit classes.

Awards totaling $8,600 are listed for the horticultural show.

Duncan Russell of New Westminster is vice-chairman of this show and committee members from Victoria include A. G. Dickson, Frank Dwyer, and R. P. Murray.

Entries for district, society and individual exhibits close July 15.

Satellite Station Being Built Now?

INNSBRUCK, Austria (Reuters)—Top German and American scientists Saturday unfolded a Buck Rogers world of tomorrow and said some of these marvels may already be here.

Dr. Walter Dornberger, one of Germany's Second World War V-2 rocket scientists, told the fifth international space travel congress that several countries are experimenting with ideas for artificial satellites or space stations to cruise on fixed orbits around the earth.

He could not disclose how these plans are advancing because all information is "top secret." Dornberger has been doing research in the United States since 1945.

Some of the space scientists said such a satellite might already be under construction.

Dr. Krafft A. Ehricke, a colleague of Dornberger, said arrival and departure platforms for space ships to Mars, Venus and other planets would one day float in space about 30,000 miles above the earth.

A "shuttle service" would ferry the passengers to and from the earth.

TOKYO (AP)—A U.S. four-engined transport plane crashed and burned on take-off at Kadena air force base on Okinawa Friday. All 30 military passengers escaped serious injury, air force headquarters said.

Bishop's Statement Challenged by Louw

BEAUFORT WEST, South Africa (Reuters)—South African Economic Affairs Minister Eric Louw has challenged an Anglican bishop's statement in Minneapolis that the church did not practice racial segregation "in theory" in South Africa.

Louw referred to a statement made Thursday by Bishop Richard Reeves of Johannesburg before the world Anglican congress.

Bishop Reeves said: "In the Anglican Church, we do not practise apartheid (racial discrimination) in theory. In my own diocese, people of all races sit in the diocesan synod with equal voting power."

REPEATS QUESTION

The cabinet minister, in a speech here Friday night, said he wanted to "repeat a question I previously put to Reeves, and which he discreetly declined to answer."

"Will he explain to the congress at Minneapolis and to the people in South Africa why the Anglican Church in South Africa refused to admit fee-paying non-European scholars to better-class Anglican Church schools?

"Will he and other Anglican Church bishops prove their sincerity by admitting such non-European scholars to higher grades in their schools?"

MINNEAPOLIS (AP)—Delegates to the world Anglican congress Saturday made a pilgrimage to Faribault, Minn, at the start of a week end that will take more than 60 of them into Minneapolis and St. Paul church pulpits Sunday for guest sermons.

The motor caravan, headed by the Most Rev. Geoffrey Fisher, archbishop of Canterbury, visited Shattuck School at Faribault, oldest church military school in the U.S.

More than 1,000 church dignitaries and guests attended a dinner Friday night honoring the Rt. Rev. Stephen S. Keeler, bishop of the Minnesota diocese, host to the congress.

DRAFT STATEMENT

After closed sessions Friday, delegates had a tentative draft of a statement on "our vocation," aimed at defining the the 15 Anglican churches on all the continents.

The draft, to come before the congress for action Thursday, calls for more co-operation among different church bodies and gives full support to the World Council of Churches.

TENDERS FOR

Plumbing, Heating and Roofing

Sealed tenders for above work to be done at the Mountain View Home will be received by the City Clerk, City Hall, Victoria, B.C., up until noon on Wednesday, August 25th, 1954.

Specifications of the proposed work may be obtained from the undersigned.

The Plumbing and Heating to be tendered separate from the roofing and if the amount of any tender exceeds $2,000 it must be accompanied by a certified deposit cheque equal to 5% thereof made payable to the City Treasurer. Envelope containing tender must bear a reference to the item tendered on.

The lowest or any tender will not necessarily be accepted.

G. P. SHAWE
City Purchasing Agent

City Hall, Victoria, B.C.
August 4, 1954

Overnight to the Okanagan

Save time! Take C.N.R.'s direct service to Valley points. No change of sleeping cars.

Leaves Vancouver 7:30 p.m. (P.S.T.)
Leaves New Westminster 8:05 p.m. (P.S.T.)
Daily except Saturdays.

C.N.R.'s record purchase of passenger equipment assures new comfort wherever you go by Canadian National.

For information, call or write
A. I. CURTIS,
G.A.P.D.
Gr. Government and Fort Sts.
Victoria, B.C.
Phone 3-7257

CANADIAN NATIONAL

TENDERS

SEALED TENDERS addressed to the undersigned and marked "TENDER FOR TIMBER" will be received up to twelve o'clock noon, PIRST Tuesday, August 31st, 1954 for all merchantable timber of over twelve inches (12") in diameter, breast high, situate, lying and being on Part of Section Fifty-seven (57) Goldstream District.

Plans, maps, conditions of contract, form of tender and all other necessary information may be obtained on application to the undersigned.

Each tender must be accompanied by a security deposit of Three Thousand Dollars ($3,000.00), which deposit will be forfeited in the event of a tenderer refusing to enter into a contract in the form attached to the Form of Tender on the basis of his tender if called upon to do so, or failing to satisfactorily complete such a contract. Cheques of unsuccessful tenderers will be returned.

Any tender not accompanied by a security deposit as described will not be considered.

The undersigned does not bind itself or its client to accept the highest or any tender.

DATED at Victoria, British Columbia, this 5th day of August A.D., 1954.

CLAY, MacPARLANE, ELLIS & POPHAM,
Solicitors
610 Fort Street,
Victoria, B.C.

WOOD — SPECIAL — WOOD

No. 1 Fir Wood, stove lengths, very easy to split. Good for kitchen, furnace, heater and all-around use. Ready to burn. Best wood in town.

BIG DOUBLE LOAD—ALMOST 2½ CORDS, $10
TWO DOUBLE LOADS, $19

Agricultural Sawdust and Shavings for Garden and Farm
Free Bark and Waste for Road and Fill

O.K. FUEL

Come and See This Wood at Our Yard and Office
780 TOPAZ AVENUE IMMEDIATE DELIVERY PHONE 4-2455

YOU DON'T HAVE TO SWIM TO PORT ANGELES TO LEARN TO PLAY

ACCORDION — PIANO — TRUMPET — SAX—CLARINET—TROMBONE—DRUMS

SEE US OR PHONE 4-0641, 2-9542

Bernie Porter

749 BROUGHTON STREET

AT ITS VERY BEST
CRATING CHINA, PACKING, STORAGE AND SHIPPING
J. & J. TRANSFER
2620 ROCK BAY Small and Medium Jobs a Specialty 4-7870

If You Suffer From ECZEMA Start "F99" The INTERNAL AND EXTERNAL TREATMENT

Which Has Healed When All Else Has Failed

"F99" TREATMENT

NOT A SYNTHETIC DRUG BUT A CONCENTRATE OF NATURAL NUTRITIVE SUBSTANCES

You'll find a source of absolute RELIEF, BENEFIT & SATISFACTION by using

"F99" The INTERNAL AND EXTERNAL TREATMENT

Now Sold By Leading Druggists in Most Countries

START YOUR TREATMENT TODAY!

KIDNEY GERMS May Keep You On The Run

Are you embarrassed and worried by too frequent Kidney action during the day and night? This symptom as well as burning, painful passages, Backache, Strong Cloudy Urine, pressure over the Bladder, and Rheumatic Pains, may be due to Kidney and Bladder irritation. In such cases the very first dose of CYSTEX usually goes to work right now helping you three ways: 1. Helps nature remove certain irritating non-specific germs, acid conditions. 2. Relieves Rheumatic Pains and aches, aching due to colds. 3. By relieving and calming irritated Bladder tissues it helps reduce frequent or smarting passages day and night. Get CYSTEX from your druggist today for quick help, under satisfaction or money back trial offer.

BOOKS About Everything ...For Everyone

"THE DRAMA OF ALBERT EINSTEIN"
By Antonina Vallentin
An intimate portrait of a great man — $4.50

"TIGER SQUADRON"
By Wing Cmdr. Ira (Taffy) Jones
A story of one of the greatest fighter squadrons of all time — $3.50

GOVERNMENT AT JOHNSON DIGGON'S

VICTORIA SHRINE
HORSE SHOW AND WESTERN GAMES
with
SHRINE BAND
Saturday, August 14 — Macdonald Park
Admiral TV Door Prize Two Shows, 2.30 and 7.30
Admission $1.00, Children 25c—ADVANCE SALE NOW at Eaton's and Hudson's Bay Company

Best of Luck, Flo!
The eyes of the world are on Flo and her historic swim
OUR SINCERE WISH FOR HER SUCCESS

OUR BIG SALE OF Furs CONTINUES!
Save up to $200
A matchless opportunity to save never since on superb furs. Buy now in this big pre-fall event. Shop early, while a full choice is at your disposal.
CHARGE or LAYAWAY
FREE STORAGE UNTIL REQUIRED
VICTORIA FURS
"If You Don't Know Furs—Know Your Furrier"
831 FORT STREET PHONE 3-8133

WE INSTALL THE BEST IN HOME HEATING EQUIPMENT

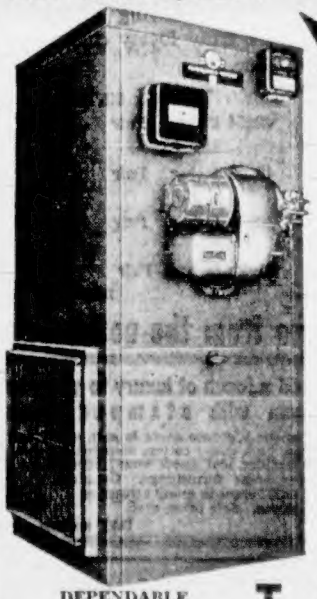

MAKE US YOUR Headquarters FOR

FAMOUS FAIRBANKS-MORSE OIL-FIRED HEATING UNITS

Enjoy Heating Comfort at its Best
AUTOMATIC - ECONOMICAL - COMPACT!

Your home-heating plant is a 30-year investment so install the best. A Fairbanks-Morse warm-air furnace which heats comfortably, yet gives you all the advantages of healthful, outdoor air. There is a shape and size to suit every need from the Hi-Boy and Lo-Boy to the unusual suspension type.

SEE THE NEW FAIRBANKS-MORSE HEATING UNITS

We Have the Right One for Your Home

DEPENDABLE INSTALLATION AND SERVICE

T. A. HARVEY Ltd.
PLUMBING AND HEATING
554 JOHNSON STREET PHONE 2-8276

BE READY TO SEE FLO'S SWIM ON TV
DON'T BE SATISFIED WITH ANYTHING LESS!
GET THE NEW
1955 TELEVISION
RCA VICTOR
Symbol of Quality
World Leader in Radio . . . First in Recorded Music . . . First in Television
The World's Most Dependable Television!

Exactly as illustrated
THE NEW RCA VICTOR 17-INCH "Bradbury"
The lovely 1955 RCA Victor TV set . . . the 1955 pace-setter model of the world's most dependable television! In walnut — $239.95

You Have a Year-'Round Guarantee of TV Satisfaction
When you have an RCA Victor TV set and an RCA Victor Factory Service Contract you have television's finest combination value—superb performance plus carefree service by RCA Victor factory-trained experts. Ask about it at Kent's today!

They're here at Kent's, the all-new, improved 1955 RCA Victor Television Sets. Get the best for your home!
21-inch FENWICK TABLE MODEL — $349.95
21-inch SOUTHBRIDGE OPEN-FACE CONSOLE — $389.95

Kent's
742 FORT 3-7104
FEATURING VICTORIA'S LARGEST SELECTION OF RECORDED MUSIC
EASY TERMS

Veterans Lower Boom On Un-American Girls

CHICAGO (AP)—The Illinois American Legion has severed its support of the Girl Scouts of America, charging that "un-American influences" exist in the girl organization's literature.

Convention delegates took the formal action in a roaring voice vote Friday night after 90 minutes of lively debate in which opponents assailed the resolution as "silly."

A spokesman for the Girl Scouts denied the legion's charges and termed the action "regrettable."

The resolution charged:

1. That the Girls Scouts' 1953 handbook "gives the United Nations and One World citizenship precedence over American citizenship."

2. That the writings of unnamed alleged pro-Communist authors "have been highly recommended in an official Girl Scouts' magazine as authentic historic material."

Lawrence J. Fenlon, former Illinois Legion commander who has two daughters in the Girl Scouts, led the opposition, demanding at one point:

"How screwy can we get?"

He contended the resolution smeared individual Girl Scouts as subversive.

The resolution was adopted shortly after Edgar C. Bundy of Wheaton, a member of the Legion's anti-subversive commission, asserted a reproduction of the Bill of Rights appearing in the 1947 handbook had been deleted from the 1953 book.

Some 2,000 delegates took part in the voice vote.

Florence Otto of Chicago, Great Lakes regional director of the Girl Scouts, said the allegations in the resolution "simply are not true."

The convention voted down a proposal that all American Legion members "study the Communist Manifesto."

Opponents labeled Marx's treatise "too difficult reading."

Reds Hold Americans —McCarthy

CHICAGO (AP) — Sen. Joseph McCarthy (R. Wis.) yesterday accused Communist China of holding 900 "American-uniformed men in Communist dungeons."

Speaking before a throng of Illinois American Legionnaires, the senator said:

"These men are unaccounted for."

McCarthy claimed they are not classified as "missing in action" and said it is "known they are in Communist hands." He added that they include 32 military pilots whom the Communists have admitted holding.

In an off-the-cuff talk at the Legion's state convention, McCarthy also said that Communist-controlled people have increased population-wise since the Second World War from 100,000,000 in Soviet Russia to 800,000,000 throughout the world.

"In the last few weeks," he said, "these have been increased by 12,000,000 over in Indo-China."

"We're losing this war. We must face these hard facts, no matter how unpleasant," he said.

Good Luck To Flo!

We know the Straits are cold — but our coal is guaranteed to keep you warm this winter!

ORDER NOW! SAVE 20%

Burn Alberta Sootless

Victory Coal

Egg, $16 Ton — Lump, $17 Ton

VICTORY is a Superior Furnace Coal

High in Heat — SOOTLESS — NO CLINKERS

Other High-Grade Coals

At Reduced Summer Prices

SACKED KINDLING DELIVERED WITH YOUR ORDER ..... 50¢ PER SACK

HARKNETT FUEL LTD.

737 PANDORA AVENUE

PHONE 4-2647, 4-9381

• WATCH • "FLO" SWIM!

ON TELEVISION

AT OUR STORE—All Day Monday

THIS IS WHAT YOU'LL SEE IN OUR WINDOW

SWIM STARTS 6 A.M. P.D.S.T.

PAINT SUPPLY CO. LTD.

719 YATES STREET

THE HOME OF BAPCO PAINT PRODUCTS

CONTINUES MONDAY...

DOUGLAS AT FISGARD

Hudson's Bay Company

INCORPORATED 2ND MAY 1670

Monday store hours: 9 a.m. to 5 p.m. Just dial 3-7111

August Home Furnishings Sale

NON-STOP THROUGH AUGUST GOES OUR TERRIFIC HOME-FURNISHINGS SALE, with traditionally LOW prices that mean an opportunity to enjoy the pride-of-ownership, a truly well-furnished home that guaranteed HBC furniture and furnishings will give you ... Whether you're a new home-maker, or have planned on redecorating your home, you'll find what you need at the BAY'S August Home-Furnishings Sale that brings you wonderful savings ALL THROUGH AUGUST!

You've still got a chance to win a valuable prize, but hurry down, just a week left to enter

Visit our three specially furnished and decorated room settings: **Traditional, Modern or Colonial**, mark your preference on the ballots provided and place it in our contest box. You may win a G-E steam iron, Chinese hooked rug, mirror (to name just a few) or the GRAND PRIZE, a $150 scrip for home furnishings.

Buy what you want on a BAY deferred payment plan . . .

Saves you time, makes shopping so much quicker! Pay only 10% down on all your home furnishings . . . your first monthly payment can be adjusted to fit pay-days! Just enquire at the accounts office, 4th floor, or dial 3-7111 and ask for information regarding our credit plans: Charge, Budget or Deferred Payment. Accounts can be opened right in the department in which you make your purchase or you can add any new items to your present account!

Here's a modern, heat and stain resistant 5 - piece dining room suite that will add sparkle to your kitchen or look right in your dining room! $20 trade-in gives you fresh modernity at substantial savings!

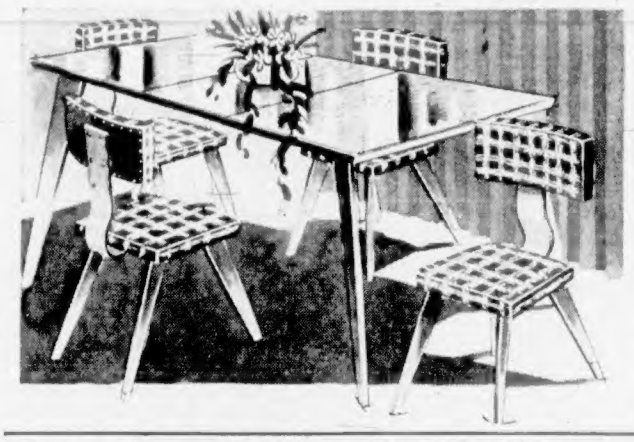

Sea-foam green upholstery, limed oak finish, creates an impression of fresh coolness and, because the top of the foam rubber chairs, as well as the heat, chip and stain-resistant table top is plasticized, you'll have absolutely no trouble in keeping your suite shining clean! Here's the suite just right for the "growing" family . . . for youngsters (no matter how hard they try) can never mar the surface of the gracefully styled table protected by the gleaming panelite finish . . . Four chairs are a joy to sit in . . . they have foam rubber seats, padded backs, are easy to move around, just as easy to look after. Sale price

Five-piece suite, 149.50
Trade-in, $20
You pay only **129.50**

Use your $20 as down payment, pay only 8.35 monthly

5-piece chrome dinette suite (less $15 trade-in) has an extending table to accommodate your "growing up" family!

Kitchen-matching colors: Green, red, blue, yellow, plus comfort, beauty, durability in scratch, stain, heat-resisting Arborite, that covers the table top of this suite styled to take lots of wear! Triple-plated chrome legs on table and chairs won't scratch or chip . . . What's more, it's so wonderfully easy to just sponge sticky finger-marks or stains off with a wet cloth. Sale price

Five-piece suite, 129.50
Trade-in, $15
You pay only **114.50**

Use your $15 as down payment, pay only 7.50 monthly

Plain or plaid plastic topped table and chairs add a cheery note to kitchens! $10 trade-in as down payment, can make it yours now!

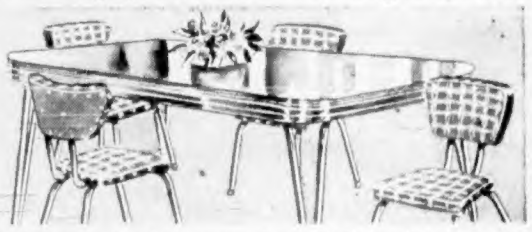

They're easy to clean, wear for years, and look so smart in your modern kitchen! Padded chairs are really comfortable, and the plastic top, chrome-rim table won't crack or chip, you can put your hottest dishes down, they won't mar the surface! Sale price

5-piece suite, 84.50
Trade-in, $10
You pay only **74.50**

Use your trade-in as down payment . . . $5 monthly

BAY furniture, 4th

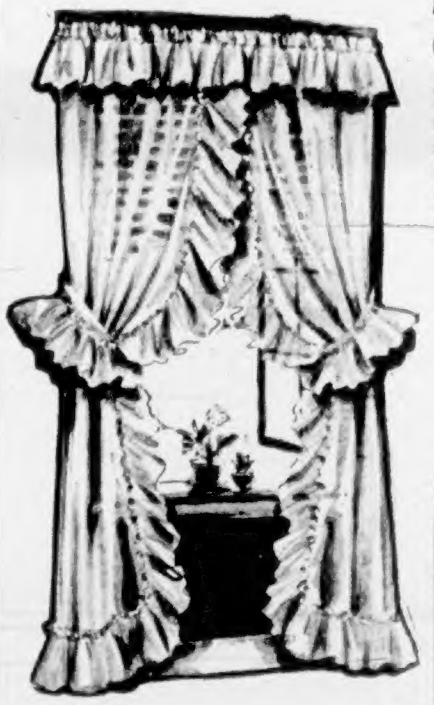

Add fresh charm to your windows, your rooms with ruffled or tailored dust and fade resistant chromspun curtains!

Here . . . curtains with locked-in color that retain dewy, flower freshness, even after tubbings that test and prove their non-fade, non-shrink, quick-dry qualities. Mothproofed and immune to mildew-mottling, here are curtains that truly last, will amaze you at the money-saving prices. Take your choice of tailored or ruffled styles in six truly lovely colors: **Champagne, Pink-Ice, Carnation, Green, Yellow, Blue.**

Ruffled curtains		Tailored curtains	
50x81 inches. Pair	4.89	42x54 inches. Pair	2.69
72x81 inches. Pair	7.89	42x63 inches. Pair	2.99
95x90 inches. Pair	9.89	42x72 inches. Pair	3.29
125x90 inches. Pair	12.89	42x81 inches. Pair	3.69
140x90 inches. Pair	14.89		

BAY draperies, 4th

Special sale items for your home from the notions dept.

Keep your kitchen tidy with a new colorful plastic Sani-Tainer

For kitchen, bedroom or nursery, to keep floors tidy. Heavy cardboard construction covered in durable plastic in green, yellow, red and blue in plaids and plains. Height approx. 15", top 10" square. Has plastic lining and will hold large disposal bag. Reg. 1.79. Sale price, each **69¢**

Add a touch of luxury to your bedroom with stamped cases!

Famous Wabasso cases in soft, easily washable, high count cotton, stamped for you to embroider and show your individuality to your home furnishings. Generous 21"x33" cases in many attractive patterns. Sale price, each **89¢**

BAY notions, main

SEE FLO CHADWICK'S HISTORIC SWIM AT THE BAY MONDAY, ON TV

See the complete swim as Flo tries to beat the Strait. There will be a TV set in the Main Window on Douglas Street, and sets in the Douglas Room, 3rd floor with comfortable accommodation for 200 people. Don't miss this outstanding event. See it at the BAY Monday.

Enjoy your breakfast at the BAY. The Olympic Room will open at 8.30 a.m. so that you can enjoy breakfast in peace before the heavy traffic of the day, and then spend the morning shopping leisurely or watching Flo swim. Enter store at main Douglas Street door.

Island Edition
SEE PAGE 6

The Daily Colonist.

Vancouver Island's Leading Newspaper Since 1858

RACING
SEE PAGE 11

NO. 202—NINETY-SIXTH YEAR — VICTORIA, BRITISH COLUMBIA, SUNDAY, AUGUST 8, 1954 — 7 CENTS DAILY 10 CENTS SUNDAY — 54 PAGES

Camera Captures Bannister's Brilliant Finish

Speeding out of the fateful last turn, England's Dr. Roger Bannister, still a pace behind, starts the tremendous finishing kick that drove him to victory over Australia's John Landy in yesterday's miracle mile. Canada's Rich Ferguson is shown sticking close behind the Big Two to finish third and earn a place in the charmed circle of world's best milers.—(CP photo.)

England's Dr. Roger Bannister, first man in history to crack the four-minute mile, did it again at Vancouver's B.E.G. yesterday. Here he's shown bursting the tape ahead of John Landy, holder of the world's record and the only other man to have run the mile in less than four minutes.—(CP photo.)

Bannister's Final Surge Wins Mile

Greatest Victory Of Empire Games

BY IAN GLENDAY
Colonist Staff Reporter

Dr. Roger Bannister, the 24-year-old Oxford medical graduate who became the first man to run a four-minute mile, gave England its greatest victory of the fifth British Empire Games Saturday and brought the mother country perhaps its greatest honor in track and field history.

Surging into the lead at the turn of the home stretch, 110 yards from the tape, the loose-jointed, angular Englishman won the "race of the century" in a thrilling duel with world record-holder John Landy of Australia, before an overflowing crowd of 35,000 at Empire Stadium.

The long-awaited highlight of these record-smashing games, the "miracle mile" lived up to expectations as both Landy and Bannister smashed the four-minute barrier for the second time in their brilliant careers.

Bannister, who was clocked in 3:59.4 at Oxford in May, ripped off a tremendous 3:58.8 mile Saturday. Landy, the long-striding Aussie who holds the world record of 3:58 set at Turku, Finland, just over a month later, was timed in 3:59.6.

Although slightly overshadowed by these two performances, Rich Ferguson of Toronto, a 23-year-old University of Iowa student, turned in the fastest mile ever run by a Canadian, in finishing third in the time of 4:04.6.

MEMORABLE DAY

It was a fitting climax to what was easily the most dramatic day of the games and a day that will be hard to beat in track and field history from a competitive point. England, Australia and Canada wound up in that order in the unofficial total-point standing as well as in the mile.

Landy, who had been made a slight favorite, couldn't hold off Bannister's tremendous finishing kick. Before the race, the experts had agreed that if Landy held a good lead at the three-quarter pole it would be enough to offset the quiet-spoken Englishman's last-lap splurge.

The race went according to form in the early going. William Baillie of New Zealand and teammate Murray Halberg set the pace in the first lap but Landy moved into the lead at the 330-yard mark and was timed in 58 seconds over the first lap.

BIGGEST LEAD

Landy established his biggest lead, about 15 yards, over Bannister down the back stretch of the second lap but the English ace closed the gap to six yards at the half-way mark, which was reached in 1:58.

Bannister slowly drew closer on the third lap and was hard on Landy's heels as the field headed into the final quarter-mile. Then, he made his move, a little later than expected, to catch Landy at the turn of the home stretch and win going away by about four yards.

As he crossed the finish line, his face showing the tremendous strain of an all-out effort, he collapsed into the arms of English team manager Leslie Truelove while team mates, photographers and officials crowded around him.

However, he quickly recovered and rushed over to shake the hand of Landy, who was slowly jogging down the track, his head bowed in disappointment.

Looking completely recovered and talking easily with reporters, Bannister said: "When my momentum carried me past him, I knew I should win. If the race had been slower, I would have been worried."

He said he wasn't as tired as when he first broke the four-minute mile but added that "conditions were tougher with a strong wind and I didn't have an opponent like John Landy. I was keyed up for this.

"PLANNED RACE"

Bannister admitted he ran a "planned race" and that "it went off about as I figured."

Asked if he could break Landy's time, he replied: "I hope now to get away from the obsessions of time. We all hoped to be the first to beat four minutes. Running against men is more important than running against time."

Landy was obviously disappointed but not downhearted. "When I looked back at three-quarters and saw Bannister so close, I figured it was just a matter of time."

Landy had glanced over his shoulder coming into the stretch and it was then that Bannister pulled into the lead for the first time.

Did he look over his shoulder to check Bannister's position? No, just to conform my worst fears," he said.

"If someone had told me I'd be able to run in front all the way and finish in 3.59, I'd have backed myself pretty heavily to win," he added.

(Continued on Page 6)

Greatest in History

B.C. May Never See Equal Of Stirring Empire Games

BY RAY BAINES
Colonist Staff Reporter

VANCOUVER—The greatest British Empire Games meet in history, and certainly Canada's greatest sporting week, is over.

British Columbia may never see anything like it again, certainly not for many years to come.

For two weeks before the games there was speculation in every conversation. For the past week people have talked of nothing else.

An unofficial estimate shows that about 150,000 persons have paid to see Tinest athletes of the British Empire and Commonwealth break records with easy confidence.

NEW ATTENDANCE MARK

Saturday 32,500 paid admissions were recorded at the huge new Empire Stadium, beating the 25,000 mark set at the colorful opening ceremony Friday, July 30.

During the week nearly 100,000 persons have entered the stadium turnstiles to see the track and field events. About 25,000 have witnessed the swimming events at the Empire Pool.

Another 9,000 have seen the cycling at the new track. 5,310 went to the wrestling and 6,000 to the boxing, 1,500 to fencing and 9,500 to the rowing events at the Vedder Canal course.

WIDE COVERAGE

Millions more have seen TV coverage of the B.E.G. throughout the exciting week and millions of words of newspaper copy and radio broadcasting have been carried to every part of the world.

More than 250 representatives of newspapers, TV, movie news reels and radio have gathered in Vancouver from a dozen Commonwealth countries and the United States.

MAY BE SUCCESS

While one B.E.G. official estimated that the Games committee would suffer a $100,000 deficit on gate receipts, others have denied it. One said last night he would not be surprised to see the Games "a financial success."

The B.E.G. has brought more than 800 representatives from 24 different Empire and Commonwealth countries, 650 of them competing athletes.

The athletes, of all colors and races, have been swamped with hospitality by Vancouverites. B.E.G. Federation secretary K. S. Duncan said it was "staggering" to see people fighting for the privilege of driving the athletes around Vancouver.

Yesterday's final day, of course, was a perfect climax to the week's events. The historic mile, the flashing 440-yard relay victory for Canada, the terrible drama of plucky James Peter's finish in the 26-mile, 385-yard marathon, the tense emotion of the closing ceremony, the color, the music, the gathering of nations—few will be privileged to see anything like it again.

In his closing words, Sir Arthur Porrit, chairman of the B.E.G. Federation, put it this way:

"These have been great games—great in size, great in standards of importance and, best of all, great in spirit."

Earlier he said that now the "last event has been run, the last jump jumped, there is a note of sadness—to part is to lose something."

The closing ceremony itself left many wishing that the games were just beginning. In retrospect they seemed somehow more important than they had while they were on. The real meaning and purpose of B.E.G. was never more apparent, never more felt than in those last few moments.

The lineup of 24 standard bearers in the infield, the placard bearers representing each of the nations—some of them little, almost unknown places—the dipping of the 24 flags in salute to Canada, the host country, all meant something more than just officialdom having its show.

When 35,000 people joined with His Royal Highness, the Duke of Edinburgh, to sing the B.E.G. "Farewell Song," they sang it with meaning. They were sorry to see the end of one of history's finest sporting contests—the departure of some of history's finest sportsmen.

Duke On Air

An hour-long broadcast, highlighting the Duke of Edinburgh reading the lesson at Vancouver's Christ Church Cathedral, will be heard over CBC this morning, starting at 9.

Atom Bill May Be Rejected

WASHINGTON (AP)—Senators critical of a compromise bill opening the atomic-energy field to private industry Saturday claimed growing support for a move to reject it.

They predicted that when the measure comes up in the senate there will be a short, sharp fight against revised patent sections, followed by a motion to send the measure back to a senate-house conference committee.

If the motion passed, senate conferees would be instructed to insist upon the original senate provision for 10 years of compulsory patent-sharing by companies entering the atomic power field.

The compromise bill eliminated that clause, while retaining a House provision granting exclusive patents on privately-financed non-military developments.

Inside Today

	Page
Extra B.E.G. Highlights	3-6
Letters	5
On the Labor Front	14
A Padre in Print	14
Entertainment Parade	21
* * *	
Astrology	20
Bobby Sox	26
Classified	22
Comics	20
Crossword	20
Contract Bridge	20
Editorials	4
Financial News	7
Garden Notes	5
G. E. Mortimore's Column	2
Radio Programs	22
Social	16, 17, 18, 19
Sport	8, 9, 10, 11
Television	24
Theatres	21
Tom Taylor's Column	4

Odds and Ends from B.E.G.

Immigrant 'Games Crasher' Tried To Run in Marathon

By Colonist Staff Reporters

VANCOUVER—A Yugoslav immigrant tried to enter the British Empire Games marathon Saturday but got only as far as the starting line.

Victor Zajelinik showed up at the starting line in regulation green shorts and white jersey to take his place with the B.E.G. entries.

He forgot one thing—a number on his jersey. If he had thought of that he might have gotten away with his bold attempt to add his native country to the British Empire and Commonwealth.

When officials asked "Where's your number?" he became indignant and threw himself on the ground and pounded it with his hands like a fallen wrestler. He twisted around and turned a couple of backward somersaults to register his disappointment.

Officials patted him gently on the back and led him quietly from the field—after persuading him that he just wasn't eligible for the 26-mile run.

* * *

There are so many cars with "official car" on the windshield running around Vancouver these days that it was too much for one wag here.

His little Morris showed up on Vancouver streets Saturday prominently displaying a large sign which read "unofficial car."

* * *

An unidentified gentleman with the same disregard for officialdom won himself a seat in Empire Stadium with the help of an advertising gimmick.

A restaurant here called "The Steak House" has issued lapel ribbons similar to those worn by official press and committee personnel working for the B.E.G.

The restaurant's name is printed in the space which shows "press" or B.E.G. committee on the genuine article.

The chap is said to have walked into the stadium several times with his bogus credentials.

Then there's the story of the RCMP officer who "stole" a car last week.

The harassed policeman went to the car which he was using for official purposes while he was in Vancouver. The key wouldn't fit. So, he filed it a little to make it fit and drove off.

The embarrassed RCMP officer learned two things later. A car like the one he was to drive was reported stolen and his own was still parked on the street—a few feet from the spot he "stole" the other one.

* * *

Empire Stadium looked like a piece of tweed yardage in the sunny sections Saturday.

The color in the curve of human fabric was provided by hundreds of straw "coolie" hats—red, green, purple, yellow and orange—sold to both men and women who were not protected by stadium canopies from the blistering sun.

'Did Bannister Win?' Runner's First Words

VANCOUVER (CP)—Stanley Cox of England weaved into a telephone pole at the 23-mile mark of the Empire marathon Saturday, was knocked senseless for a moment and when he came to his first words were: "Did Bannister make it?"

Told that the great English miler had won, the badly-beaten marathoner commented: "God bless him."

He added: "I can't let England down. I've got to finish. Get the shoes off me. My feet are burning."

Cox was carried off in an ambulance.

Grotesque, Lurching Defeat

Agonized Marathoner Wrenches Hearts

By Colonist Staff Reporter

EMPIRE STADIUM, Vancouver—The painful, grotesque finish of England's marathoner James Peters made women cry and men feel like it yesterday.

It was probably one of the most terrible sights ever seen on a British Empire Games track, and perhaps on any international track.

After running three miles ahead of his nearest competitors for most of the grueling 26-mile, 385-yard race over Vancouver's paved streets, Peters fell, sick with sunstroke, into waiting officials' arms still 200 yards from the finish line.

Almost unconscious with pain and exhaustion, the plucky Briton fell, staggered, crawled and lurched over what he may have thought was the finish line.

Caught by the English team masseur, Peters was carried prostrate from the stadium on a stretcher. For many minutes there were reports that he was near death and that doctors were working to save his life.

Later the crowd heard from Shaughnessy Hospital, where he had been rushed, that he was "out of danger" and his condition was now "not serious."

While Peters staggered drunkenly, horribly, torturously along the track, crashing down into a twisted heap every few feet, women in the stands cried unashamedly. Others turned their heads away.

"I can't look," said one woman near this reporter. "It's horrible. Why don't they stop him?" She sat down and buried her face in her hands.

When the announcer said **Peters had not finished the** race, the crowd, moved by the display of sheer guts, booed loudly. It seemed the only thing to do when a man looked as if he was dying to win.

Later, when James McGhee of Scotland loped easily into the stadium and across the finish line to win the long race, the crowd realized even more that rules are rules. They also realized then just how bad a condition Peters had been in.

Even Johan Bernard of South Africa had to be carried to the victory ceremony stand on a stretcher to receive his third-place medal, although he appeared to cross the finish line with comparatively little effort.

One man commented that such punishment "was not sport." But whatever it was, it was one of the most incredible displays of courage ever seen on a track. (See other stories, pictures on Page 5.)